STATE	PROJECT NUMBER	SHEET NO.	TOTAL
GA.	STP-M000-00(743)	3	10

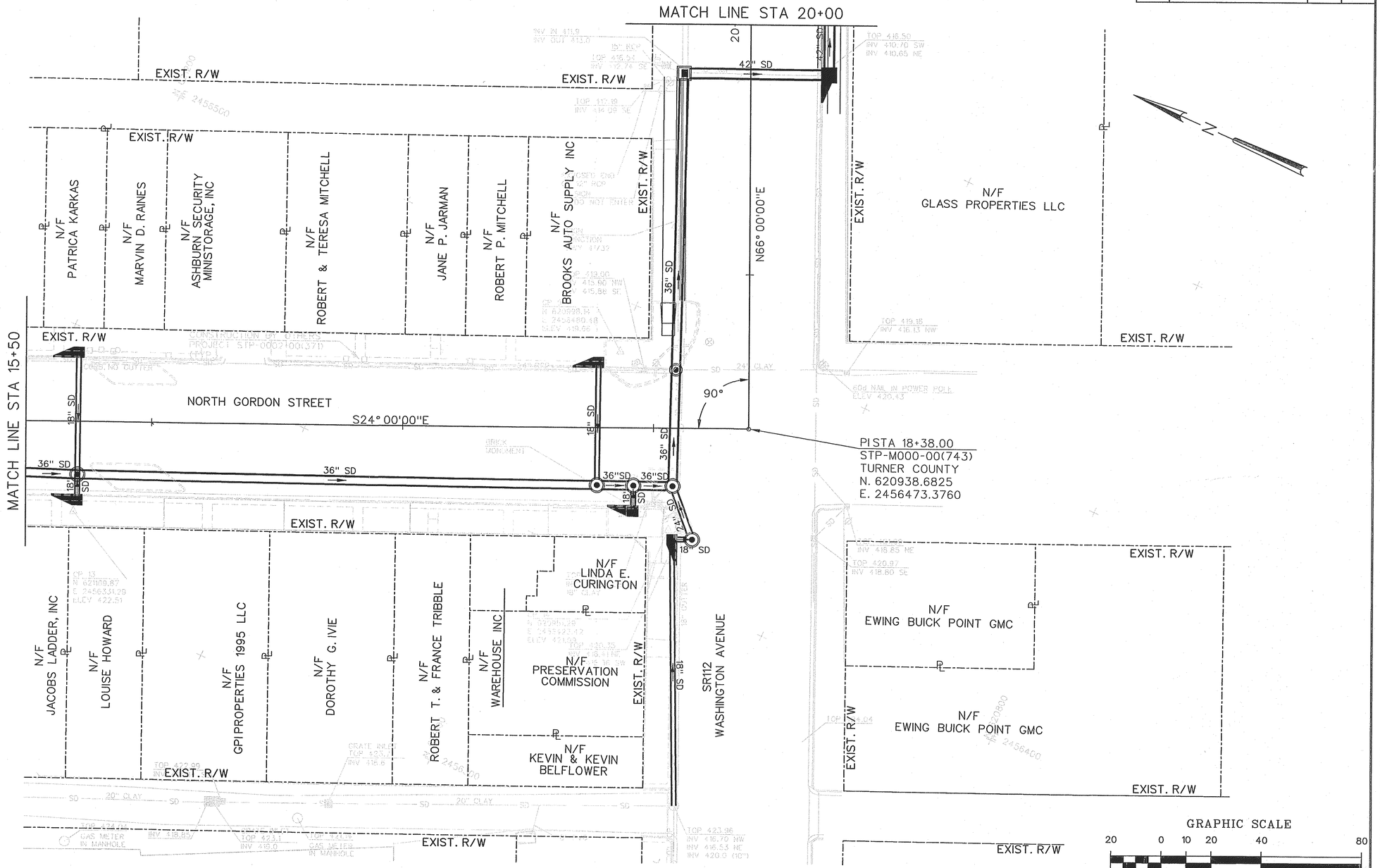

P.O.T. STA 16+00.00
N = 621156.106
E = 2456376.573

P.O.T. STA 18+38.00
N = 620938.682
E = 2456473.376

2077-814

PROPERTY & EXIST R/W LINE	
REQUIRED R/W LINE	
CONSTRUCTION LIMITS	
EASEMENT FOR CONSTRUCTION & MAINTENANCE OF SLOPES	
EASEMENT FOR CONSTR OF SLOPES	
EASEMENT FOR CONSTR OF DRIVES	

BEGIN LIMIT OF ACCESS	BLA
END LIMIT OF ACCESS	ELA
LIMIT OF ACCESS	
REQ'D R/W AND LIMIT OF ACCESS	

Jordan Jones & Goulding

DATE	REVISIONS	DATE	REVISIONS

LAND LOT NO. 132

LAND DISTRICT 2

GMD 1624

STATE OF GEORGIA
DEPARTMENT OF TRANSPORTATION
RIGHT OF WAY MAP
PROJECT STP-M000-00(743)
COUNTY TURNER
DATE 10/29/4 SH 3 OF 10

THIS LINE IS ONE INCH LONG WHEN PLOTTED FULL SCALE