STATE	PROJECT NUMBER	SHEET NO.	TOTAL SHEETS
GA.	STP-M000-00(501)	44	98

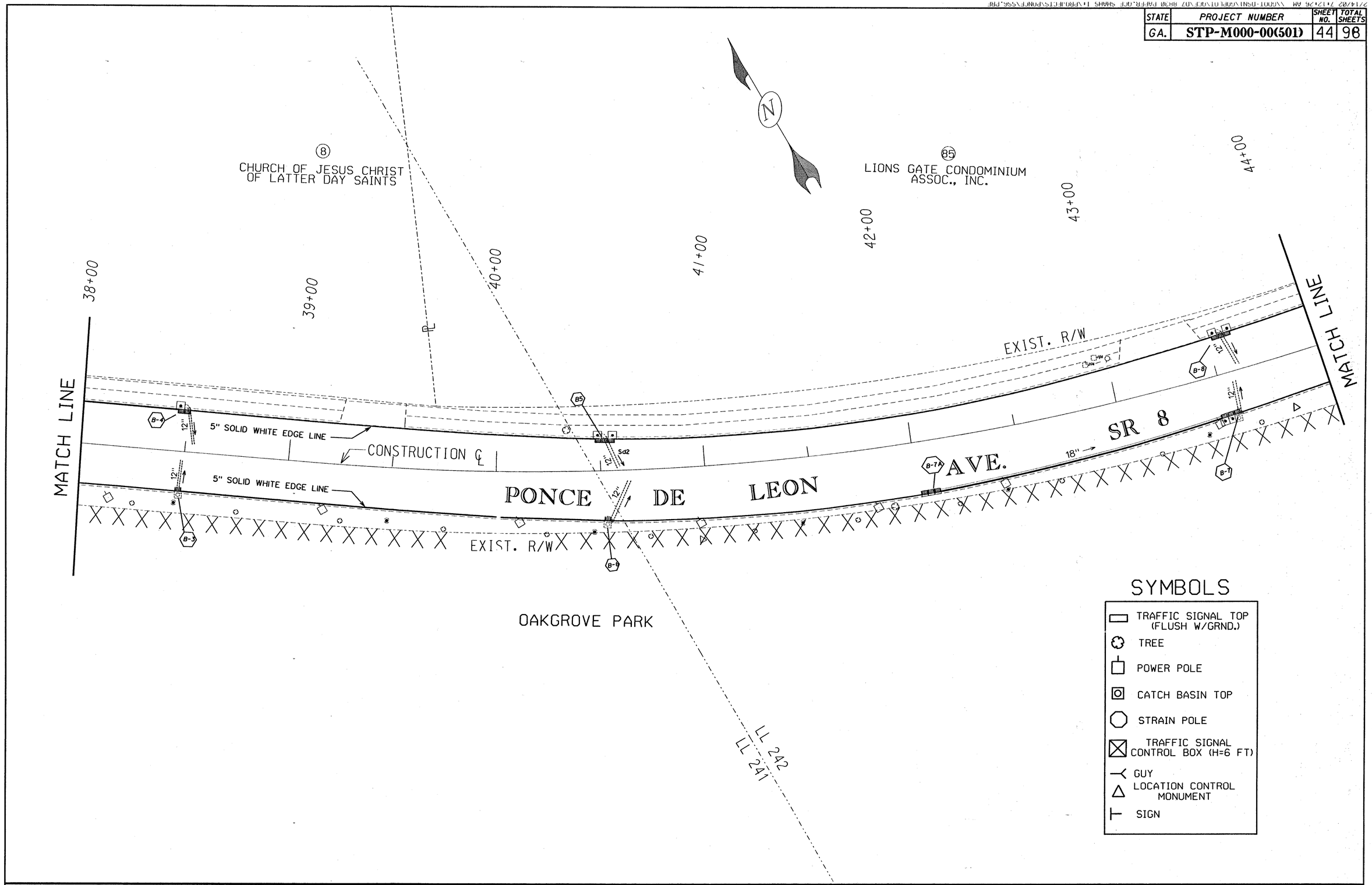

SYMBOLS

- TRAFFIC SIGNAL TOP (FLUSH W/GRND.)
- TREE
- POWER POLE
- CATCH BASIN TOP
- STRAIN POLE
- TRAFFIC SIGNAL CONTROL BOX (H=6 FT)
- GUY
- LOCATION CONTROL MONUMENT
- SIGN

SCALE IN FEET

0 20 40 80

GEORGIA
DEPARTMENT OF TRANSPORTATION
SIGNING AND MARKING PLAN
PROJECT
COUNTY
DATE SH OF