REVISED 8-30-02

STATE	PROJECT NUMBER	SHEET NO.	TOTAL SHEETS
GA.	NHS-M000-00(438)	19	

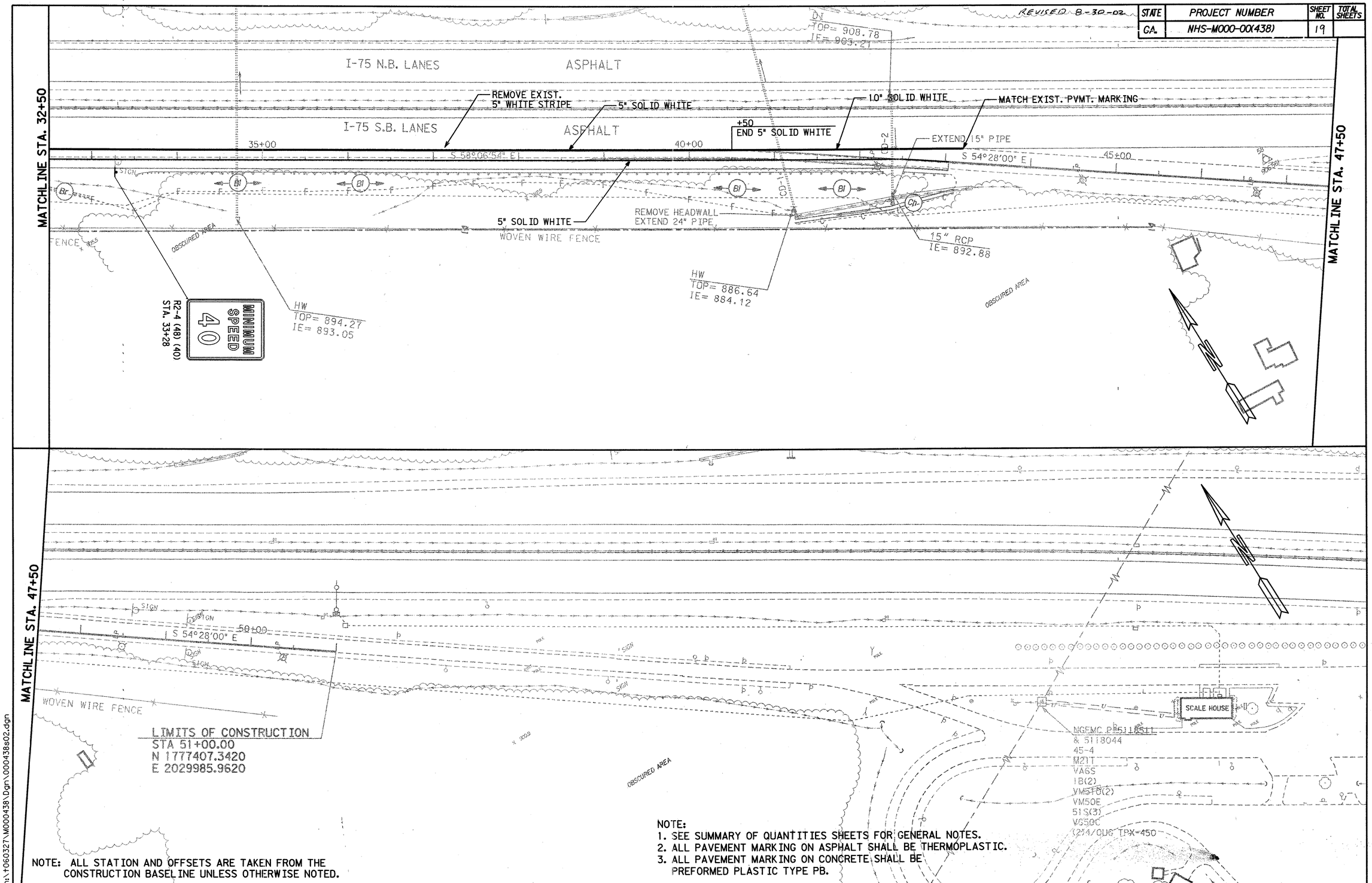

NOTE: ALL STATION AND OFFSETS ARE TAKEN FROM THE CONSTRUCTION BASELINE UNLESS OTHERWISE NOTED.

NOTE:
1. SEE SUMMARY OF QUANTITIES SHEETS FOR GENERAL NOTES.
2. ALL PAVEMENT MARKING ON ASPHALT SHALL BE THERMOPLASTIC.
3. ALL PAVEMENT MARKING ON CONCRETE SHALL BE PREFORMED PLASTIC TYPE PB.

PROPERTY LINE
REQUIRED R/W LINE
CONSTRUCTION LIMITS
EASEMENT FOR CONSTRUCTION & MAINTENANCE OF SLOPES
EASEMENT FOR CONSTR OF SLOPES
EASEMENT FOR CONSTR OF DRIVES
HISTORICAL PARCEL

BEGIN LIMIT OF ACCESS — BLA
END LIMIT OF ACCESS — ELA
EXIST. LIMIT OF ACCESS
EXIST. R/W AND LIMIT OF ACCESS
EXISTING R/W LINE

SCALE IN FEET
0 50 100 200

PBSJ

DATE	REVISIONS	DATE	REVISIONS

STATE OF GEORGIA
DEPARTMENT
OF
TRANSPORTATION
OFFICE OF MAINTENANCE

GEORGIA
DEPARTMENT OF TRANSPORTATION
SIGNING & MARKING PLAN

I-75 CATOOSA COUNTY WEIGH STATION, SOUTHBOUND DECEL/ACCEL.

h:\t06032T\M000438\Dgn\000438s02.dgn
28-AUG-2002