STATE	PROJECT NUMBER	SHEET NO.	TOTAL SHEETS
GA.	NHS-M000-00 (436)	41	50

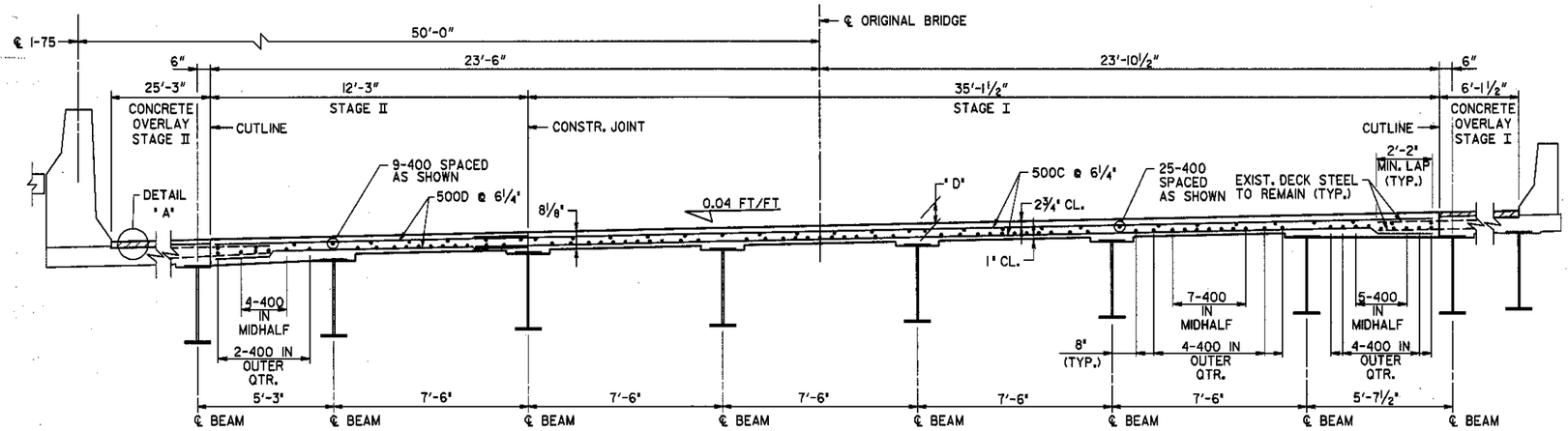

DECK SECTION - RIGHT BRIDGE

(LOOKING AHEAD)

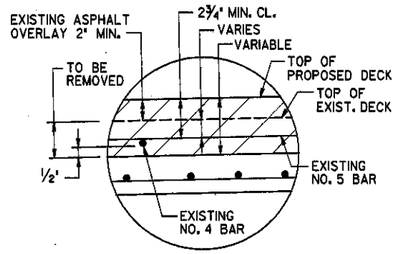

NOTE: THERE ARE NO COVER METER READINGS AVAILABLE FOR THIS BRIDGE. DECK OVERLAY SHALL MATCH TOP OF EXISTING ASPHALT OVERLAY.

DETAIL "A" △1

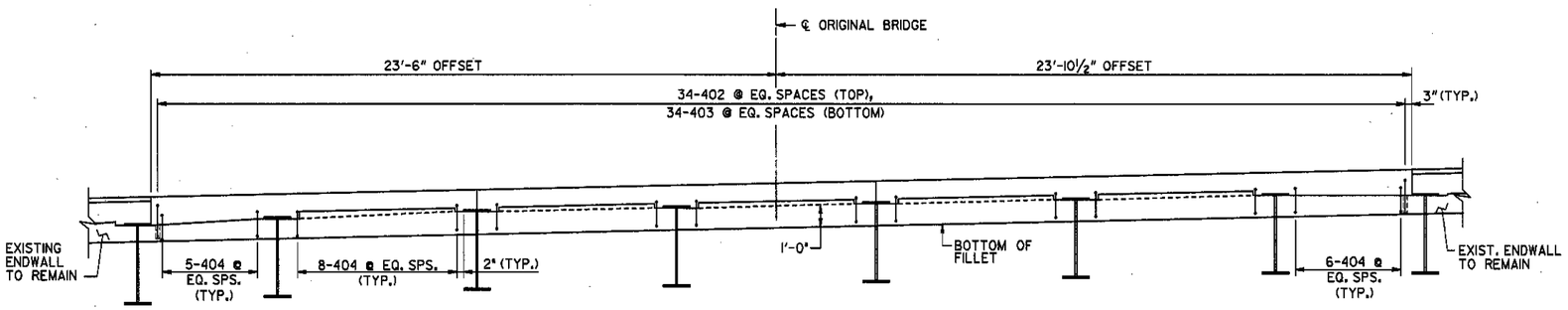

SECTION @ ENDWALL - RIGHT BRIDGE

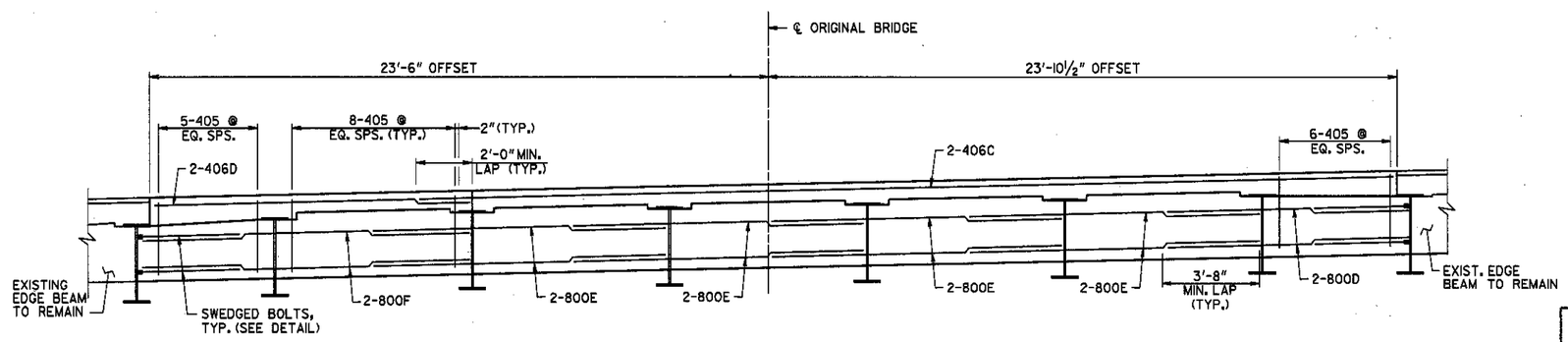

SECTION @ EDGE BEAM - RIGHT BRIDGE

BRIDGE NO. 2 LT & RT

JBT J.B. Trimble, Inc.
6445 Powers Ferry Road
Atlanta GA 30339-2933
(770) 952-1022

GEORGIA
DEPARTMENT OF TRANSPORTATION
OPERATIONS DIVISION-OFFICE OF MAINTENANCE

DISTRICT 6 BRIDGE REPAIRS (DECK REHABILITATION)

I-75 OVER MILL CREEK

WHITFIELD COUNTY NHS-M000-00 (436)

SCALE: AS SHOWN AUGUST 2001

REVISIONS	BY	DATE
DETAIL REVISED	GLE	04-18-02

GEORGIA REGISTERED No. 18885 PROFESSIONAL ENGINEER SAMUEL L. POWELL, JR.

BRIDGE SHEET 6 OF 6

DESIGNED PJC CHECKED GLE REVIEWED EHG
DRAWN ITD DESIGN GROUP MAINTENANCE APPROVED STH

C:\DGN\2019\CT3\BOL3-2DSR.DGN 5-22-01 ITD