STATE	PROJECT NUMBER	SHEET NO.	TOTAL SHEETS
GA.	NHS-M000-00 (436)	37	50

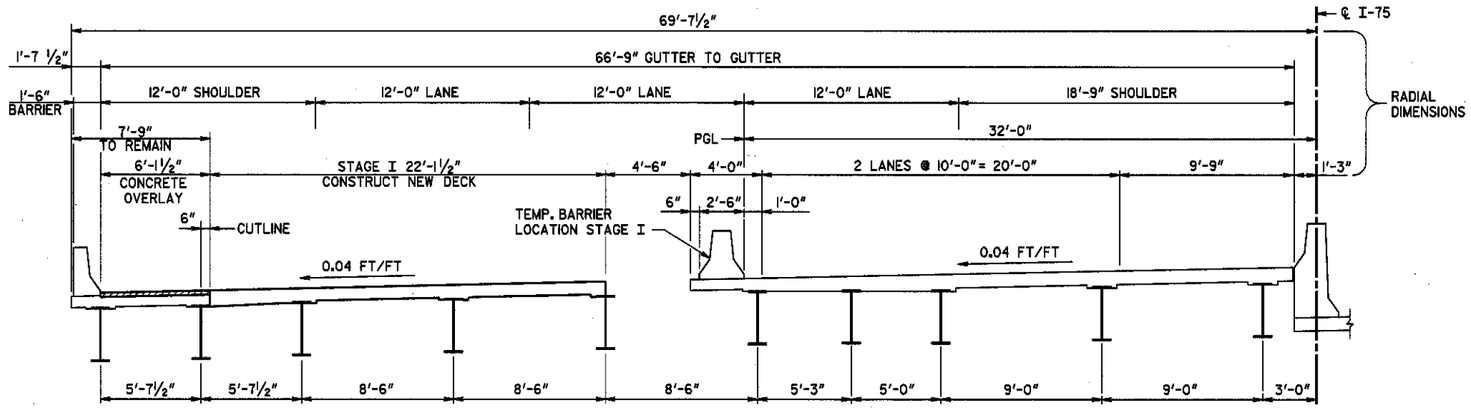

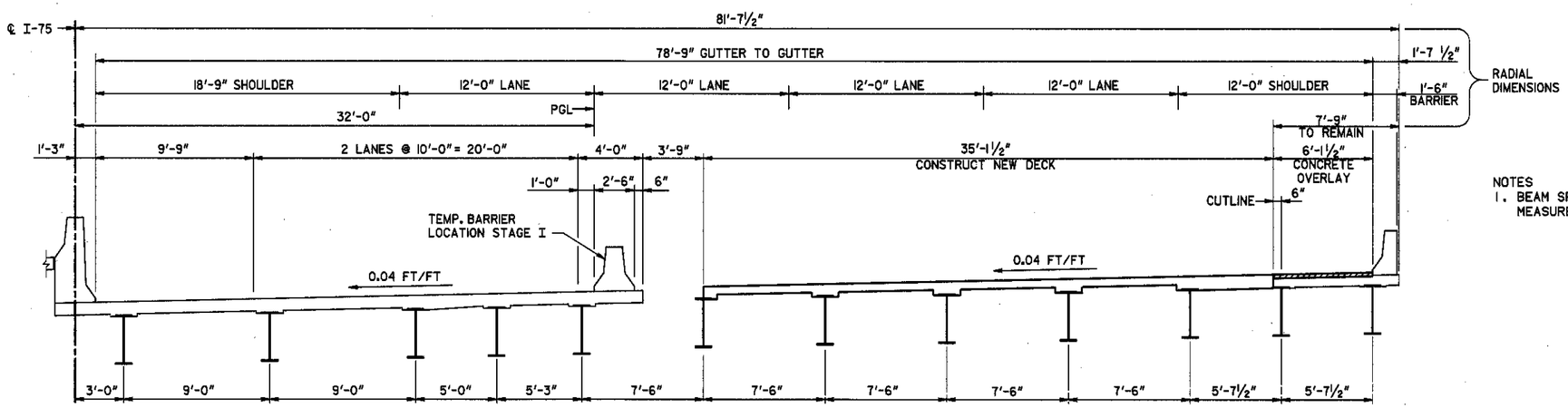

STAGE I
(LOOKING AHEAD)

CONSTRUCTION SEQUENCE

STAGE I:

1. PLACE TEMPORARY BARRIER AT LOCATION I. MAINTAIN TWO 10'-0" LANES OF TRAFFIC ON THE LEFT BRIDGE AND TWO 10'-0" LANES OF TRAFFIC ON THE RIGHT BRIDGE.
2. REMOVE EXISTING ASPHALT OVERLAY ON SECTION OF DECK TO REMAIN.
3. REMOVE PORTIONS OF EXISTING DECK SLAB AND EDGE BEAMS AS NECESSARY FOR STAGE I CONSTRUCTION.
4. CONSTRUCT STAGE I NEW DECK SLAB, EDGE BEAMS, AND ENDWALL CHAMFERS TO MATCH EXISTING ASPHALT ELEVATION AND RESEAL EXISTING DECK JOINTS.
5. OVERLAY THE REMAINING DECK TO MATCH NEW DECK ELEVATION.
6. PROCEED TO STAGE II.

NOTES
1. BEAM SPACINGS ARE THEORETICAL DIMENSIONS AT ℄ BENT OR B.F.P.R. MEASURED ALONG RADIAL LINES BETWEEN CONCENTRIC CIRCLES.

BRIDGE NO. 2 LT. & RT.

JBT
J.B. Trimble, Inc.
6445 Powers Ferry Road
Atlanta GA 30339-2933
(770) 952-1022

GEORGIA
DEPARTMENT OF TRANSPORTATION
OPERATIONS DIVISION-OFFICE OF MAINTENANCE

DISTRICT 6 BRIDGE REPAIRS (DECK REHABILITATION)

I-75 OVER MILL CREEK

WHITFIELD COUNTY NHS-M000-00 (436)

SCALE: AS SHOWN AUGUST 2001

DESIGNED PJC CHECKED GLE REVIEWED EHG
DRAWN ITD DESIGN GROUP MAINTENANCE APPROVED STH

GEORGIA REGISTERED No. 16585 PROFESSIONAL ENGINEER GLENN L. POWELL
10-09-01

BY | REVISIONS | DATE

BRIDGE SHEET 2 OF 6

C:\DGN\2019\CT3\B0L3-2CS.DGN ITD 5-21-01