STATE	PROJECT NUMBER	SHEET NO.	TOTAL SHEETS
GA.	NHS-M000-00(416)	11	43

LEGEND

- TEMPORARY CONCRETE BARRIER
- TEMPORARY IMPACT ATTENUATOR
- STAGE 11 WORK AREA

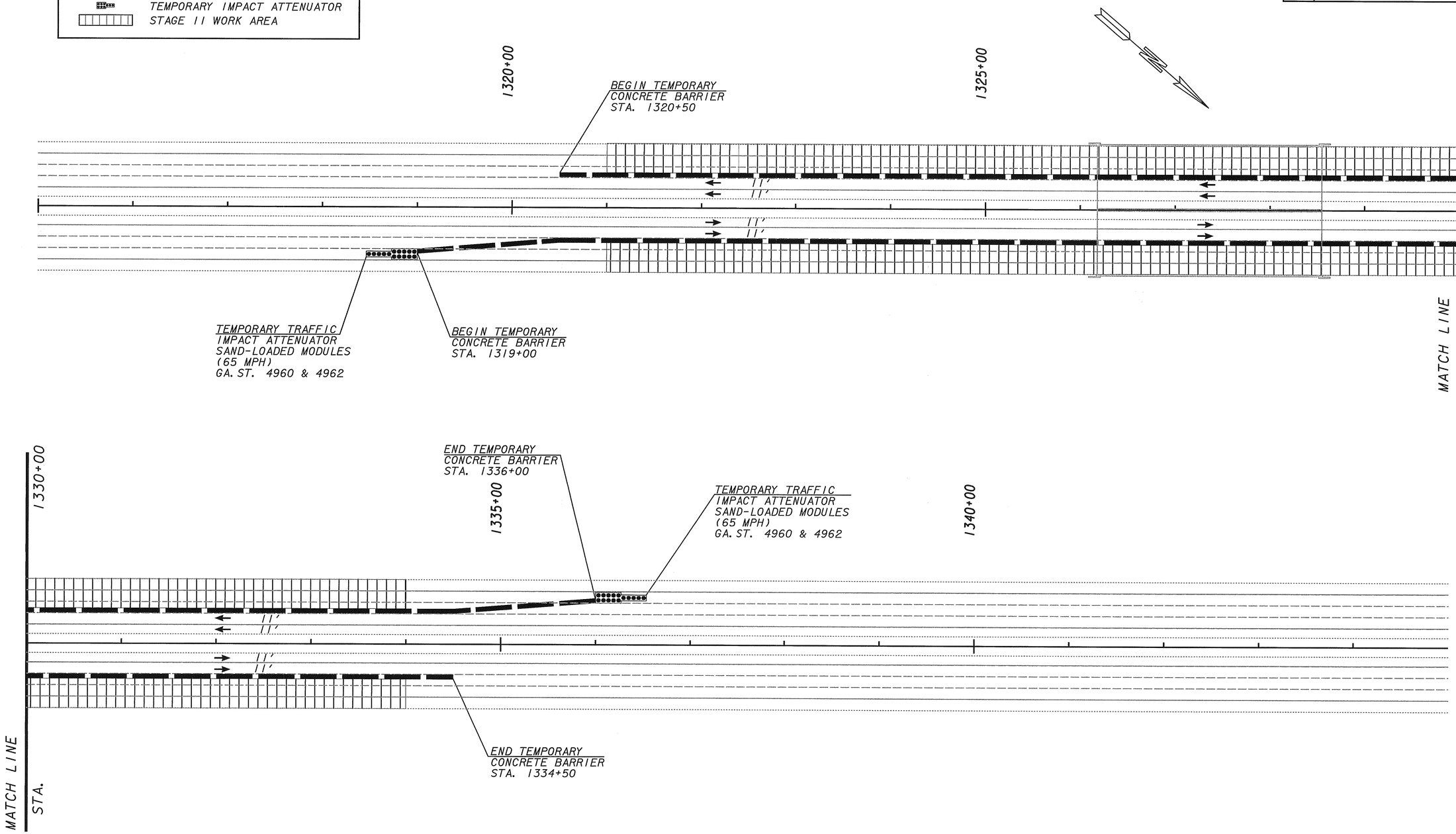

STAGE 11

PROPERTY AND EXISTING R/W LINE	BEGIN LIMIT OF ACCESS.....BLA
REQUIRED R/W LINE	END LIMIT OF ACCESS.....ELA
CONSTRUCTION LIMITS	LIMIT OF ACCESS
EASEMENT FOR CONSTR & MAINTENANCE OF SLOPES	R/W AND LIMIT OF ACCESS
EASEMENT FOR CONSTR OF SLOPES	
EASEMENT FOR CONSTR OF DRIVES	

SCALE IN FEET: 0 50 100 200

J.B. TRIMBLE, INC.
6445 Powers Ferry Road,
Suite 100
Atlanta, GA 30339

DATE	REVISIONS	DATE	REVISIONS

GEORGIA
DEPARTMENT OF TRANSPORTATION
MAINTENANCE OF TRAFFIC
PROJECT: NHS-M000-00(416)
COUNTY: MONROE
DRAWING 1 OF 3

DGN$SPECIFICATION$$$$$$$$$$$$$$$$$$$$$$
SHOWDATETIME$$$$$$

K:\TRA\GDOTMAINT*4\CT*8\DGN\RDY\LTRMOT02.DGN 7-26-00 SJL

CPDOT
2/19/2008 1:25:21 PM \\GDOT-DSN1\GOPLOT\QCF\Road Design Tiff-18x12 to Tiff-36x24.qcf wnguyen C:\Documents and Settings\wnguyen\Desktop\M000416\Construction\Plan Sheet\M000(416) 0020.tif GO-RD-Plans-Review