STATE	PROJECT NUMBER	SHEET NO.	TOTAL SHEETS
GA.	IM-M000-00(282)	7	26

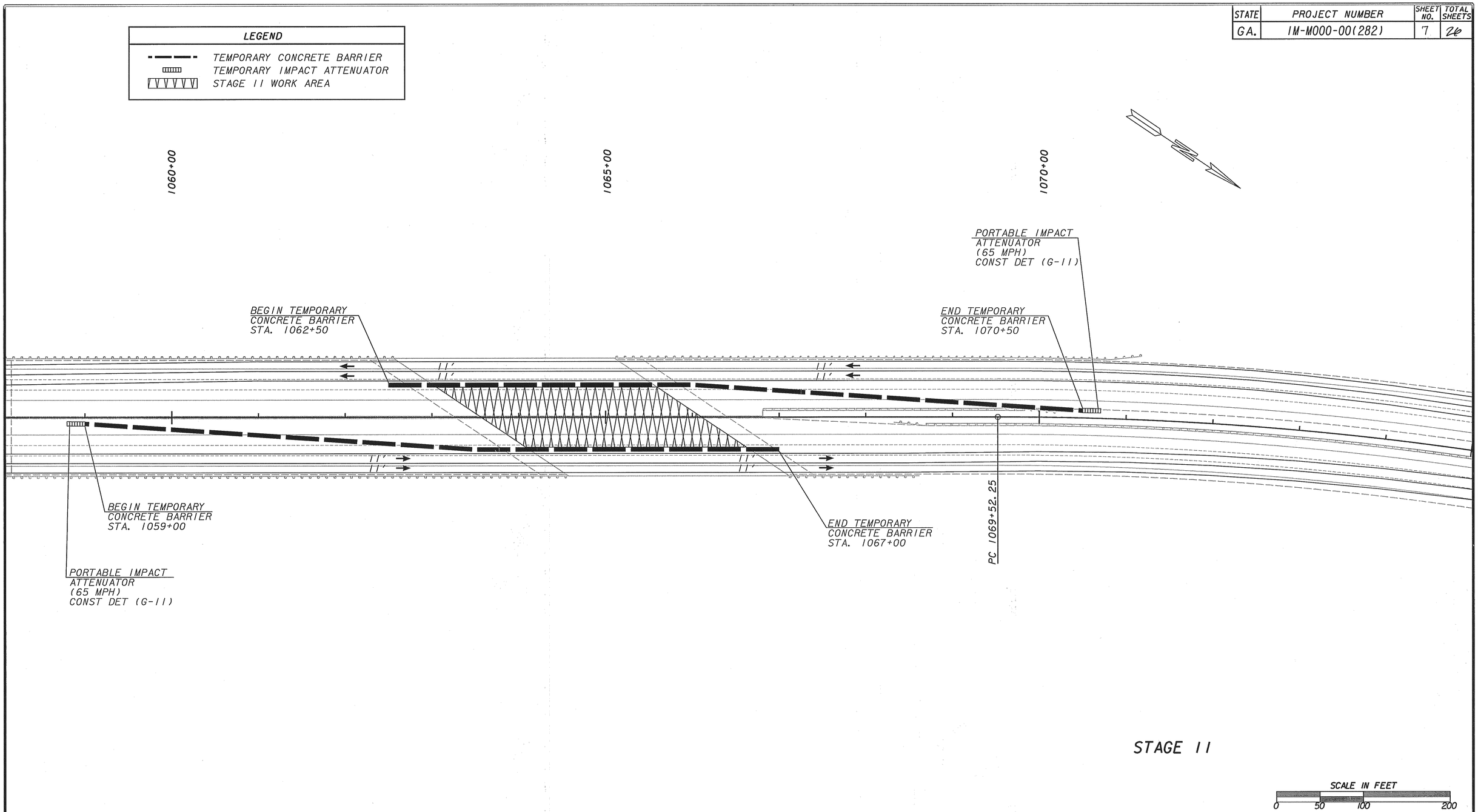

PROPERTY AND EXISTING R/W LINE	BEGIN LIMIT OF ACCESS.....BLA
REQUIRED R/W LINE	END LIMIT OF ACCESS.....ELA
CONSTRUCTION LIMITS	LIMIT OF ACCESS
EASEMENT FOR CONSTR & MAINTENANCE OF SLOPES	R/W AND LIMIT OF ACCESS
EASEMENT FOR CONSTR OF SLOPES	
EASEMENT FOR CONSTR OF DRIVES	

J.B. TRIMBLE, INC.
6445 Powers Ferry Road,
Suite 100
Atlanta, GA 30339

DATE	REVISIONS	DATE	REVISIONS

GEORGIA
DEPARTMENT OF TRANSPORTATION
MAINTENANCE OF TRAFFIC
PROJECT: IM-M000-00(282)
COUNTY: WHITFIELD
DRAWING 2 OF 2

DGN$SPECIFICATION$$$$$$$$$$$$$$$$$$$$$$
SHOWDATETIME$$$$$$
BR2NOTRA\DGNTMAINT*4\CT*16-DEA-RDY\ GKS

CPDOT

2/19/2008 11:07:24 AM \\GDOT-DSN1\GOPLOT\QCF\Road_Design_Tiff-18x12_to_Tiff-36x24.qcf wnguyen C:\Documents and Settings\wnguyen\Desktop\M000282\Construction\PLAN SHEET\M000282_0014.tif GO-RD-Plans-Review