STATE	PROJECT NUMBER	SHEET NO.	TOTAL SHEETS
GA.	IM-M000-00(282)	6	26

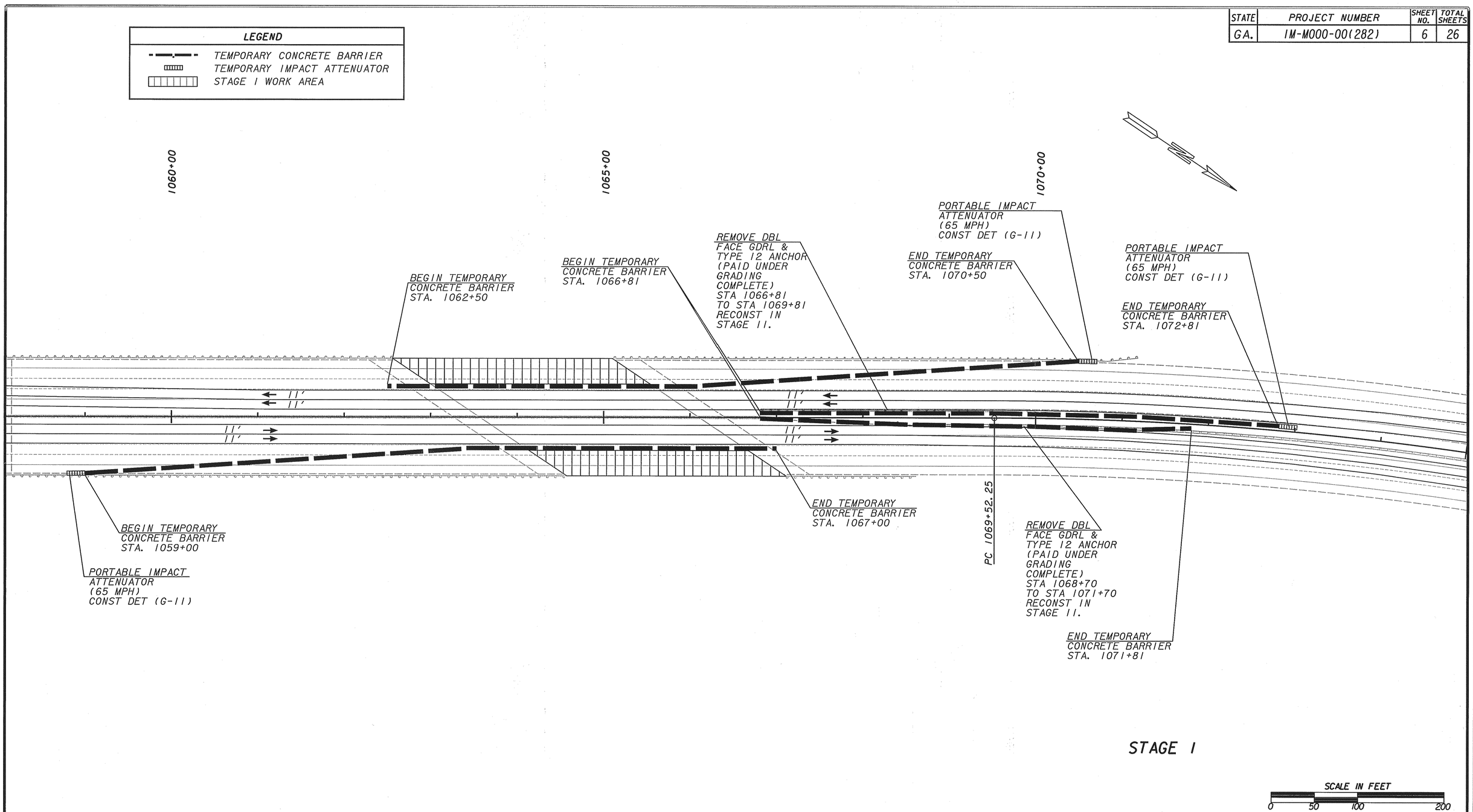

PROPERTY AND EXISTING R/W LINE	BEGIN LIMIT OF ACCESS.....BLA
REQUIRED R/W LINE	END LIMIT OF ACCESS.....ELA
CONSTRUCTION LIMITS	LIMIT OF ACCESS
EASEMENT FOR CONSTR & MAINTENANCE OF SLOPES	R/W AND LIMIT OF ACCESS
EASEMENT FOR CONSTR OF SLOPES	
EASEMENT FOR CONSTR OF DRIVES	

J.B. TRIMBLE, INC.
6445 Powers Ferry Road,
Suite 100
Atlanta, GA 30339

DATE	REVISIONS	DATE	REVISIONS
9/27/01	CHANGED NOTE		

GEORGIA
DEPARTMENT OF TRANSPORTATION
MAINTENANCE OF TRAFFIC
PROJECT: IM-M000-00(282)
COUNTY: WHITFIELD
DRAWING 1 OF 2

DGN$SPECIFICATION$$$$$$$$$$$$$$$$$$$$$$$
SHOWDATETIME$$$$$$
BR2NOTRA\DGNTMAINT*4\CT*10-DEC-RDY\ GKS

CPDOT

2/19/2008 11:07:27 AM \\GDOT-DSN1\GOPLOT\OCE\Road_Design_Tiff-18x12_to_Tiff-36x24.gcf wnguyen C:\Documents and Settings\wnguyen\Desktop\M000282\Construction\PLAN SHEET\M000282_0013.tif GO-RD-Plans-Review