FED. ROAD DIV. NO.	STATE	FED. AID PROJ. NO.	STATE AID PROJ. NO.	FISCAL YEAR	SHEET NO.	TOTAL SHEETS
3	GA.					

TYPE 2 SPILLWAY

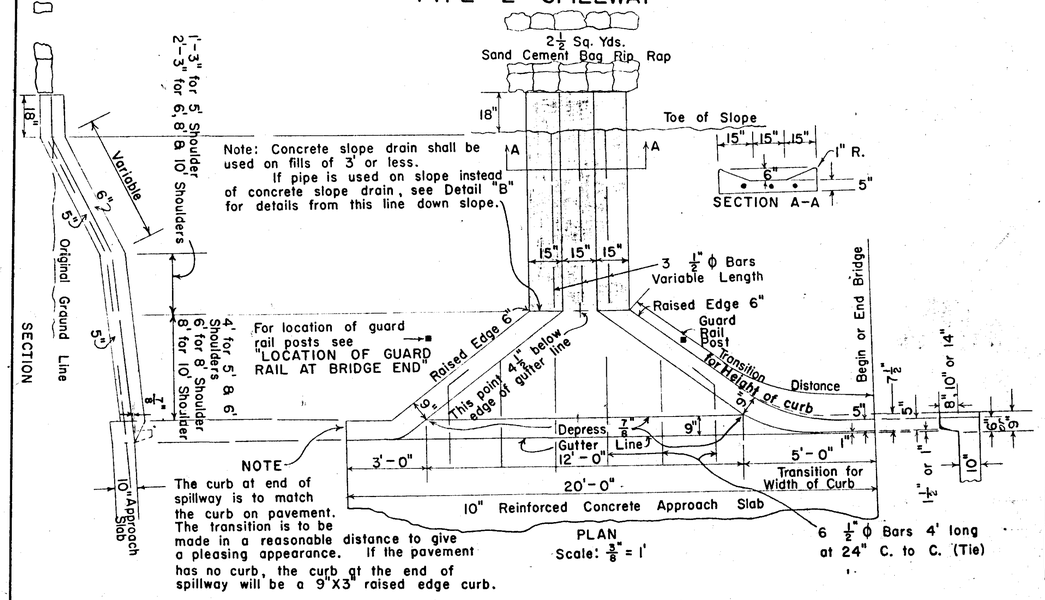

TYPE 1 SPILLWAY

Note: Earth to be thoroughly tamped over entire area under spillway before placing concrete

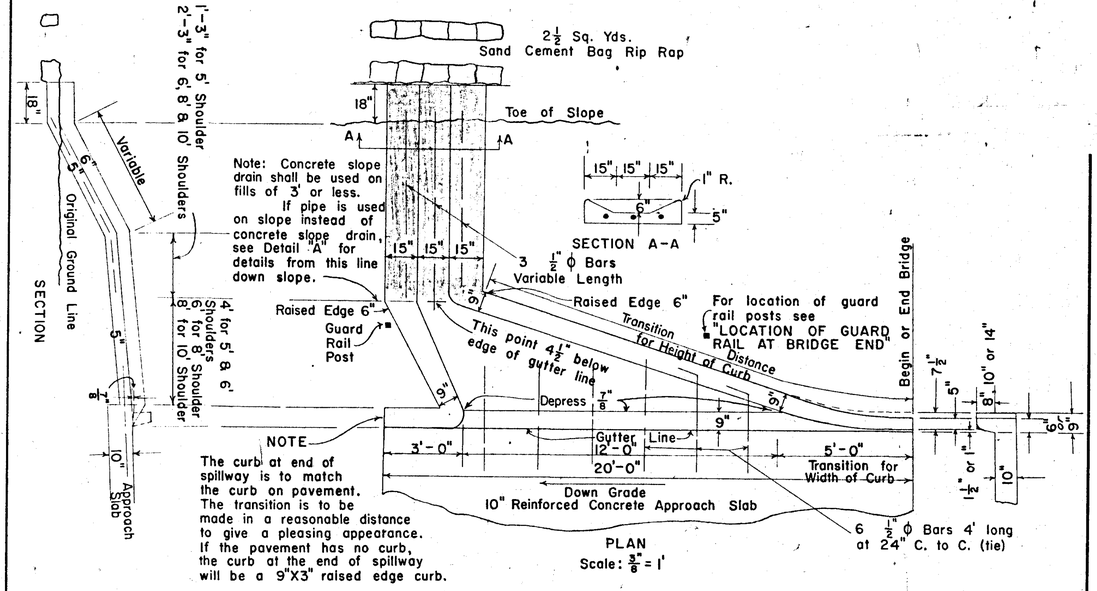

DETAIL "B"

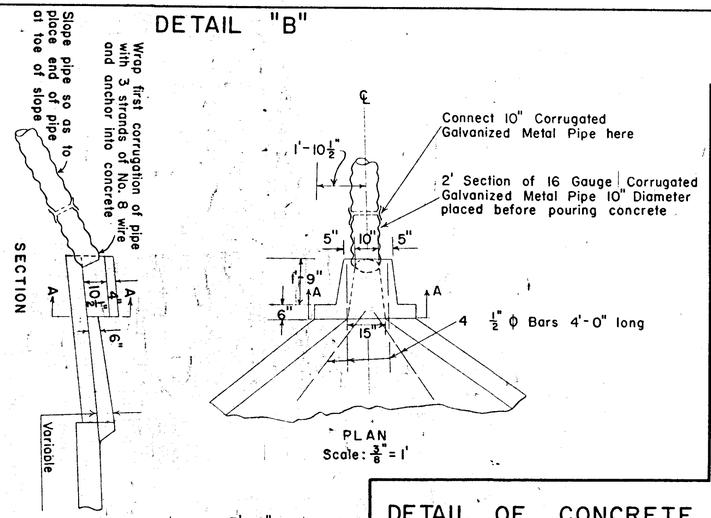

DETAIL "A"

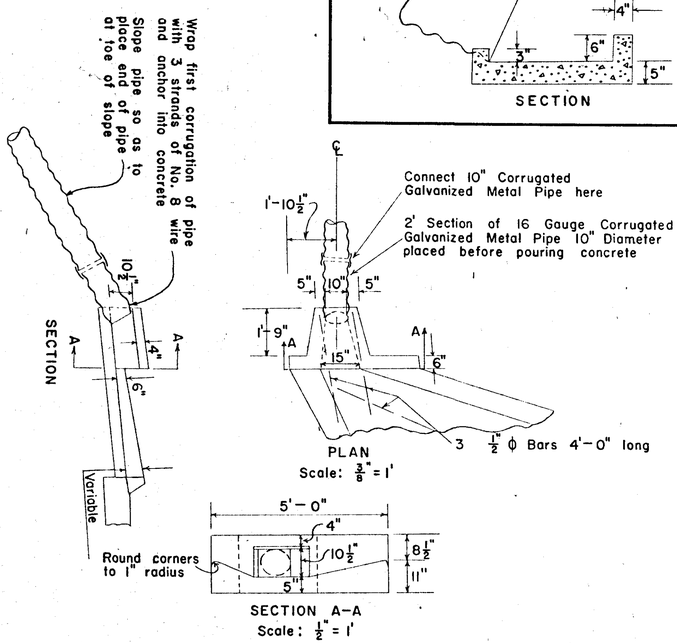

LOCATION OF GUARD RAIL AT BRIDGE END

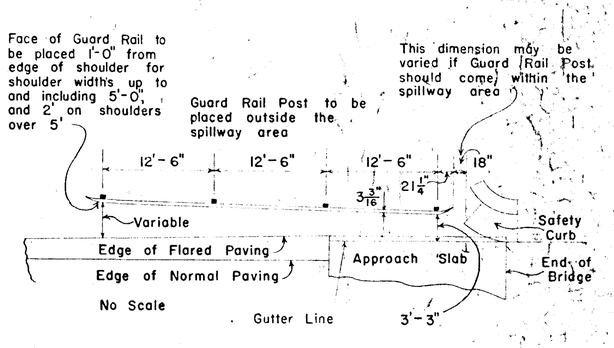

DETAIL OF CONCRETE APRON

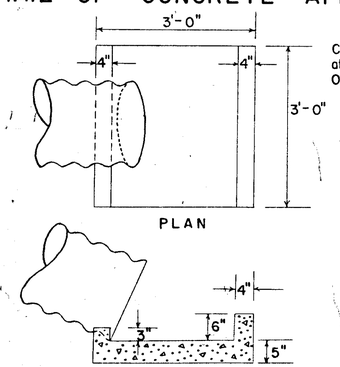

GENERAL NOTES

1. Specifications — Georgia Standard
2. Concrete — Shall be Class "A"
3. Basis of Payment:
   - A Concrete Spillway, Type 1 - Each
   - B Concrete Spillway, Type 2 - Each
   - C 10" Corrugated Metal Pipe Slope Drain - per Lin. Ft.
   - D Concrete Slope Drain - per Lin. Ft.
   - E Class "A" Concrete Apron - per Cu. Yd.
   - F Sand Cement Bag Rip Rap - per Sq. Yd.

REVISIONS	BY	DATE
Revised Slope Drain Detail	T.L.S.	Nov. 3, 1958

STATE HIGHWAY BOARD OF GEORGIA
ENGINEERING DEPARTMENT

STANDARD

CONCRETE SPILLWAYS TO BE USED WITH REINFORCED CONCRETE APPROACH SLAB

SCALES AS SHOWN — OCTOBER, 1957

DESIGNED C.E.B.
DRAWN C.E.B.
TRACED H.A.S.
CHECKED

SUBMITTED [signature] STATE ROAD DESIGN ENGINEER
APPROVED [signature] STATE HIGHWAY ENGINEER

NUMBER 9017 B