3	P.R. 878 B (2)	58	5	29
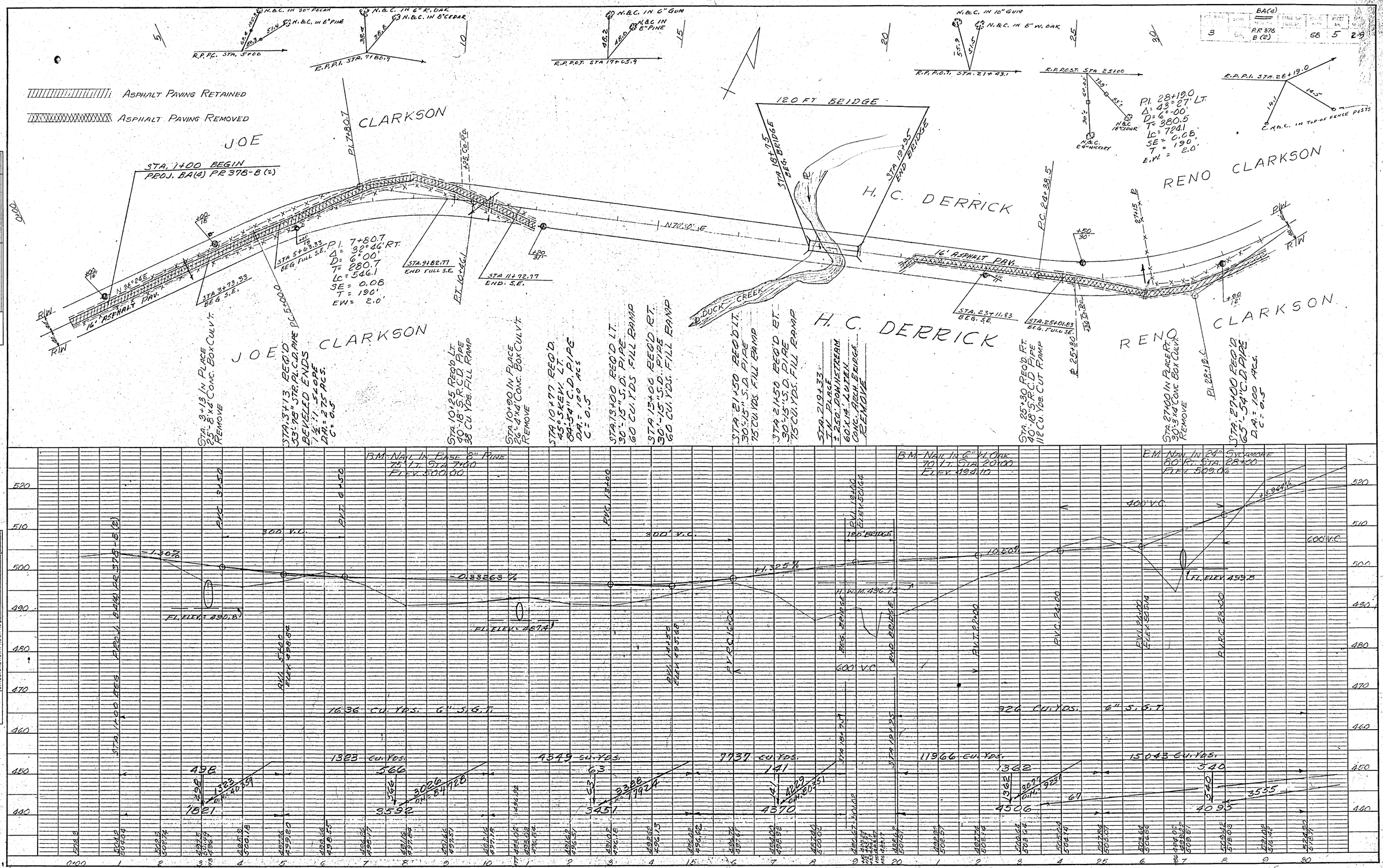
BA(4)