VOID

RELEASED FOR CONSTRUCTION
JUNE 7, 2012

WIRING SCHEDULE

(1) 2 #8 + 1#8G IN 2" PVC C

ALL CONDUCTORS ARE TO BE COPPER

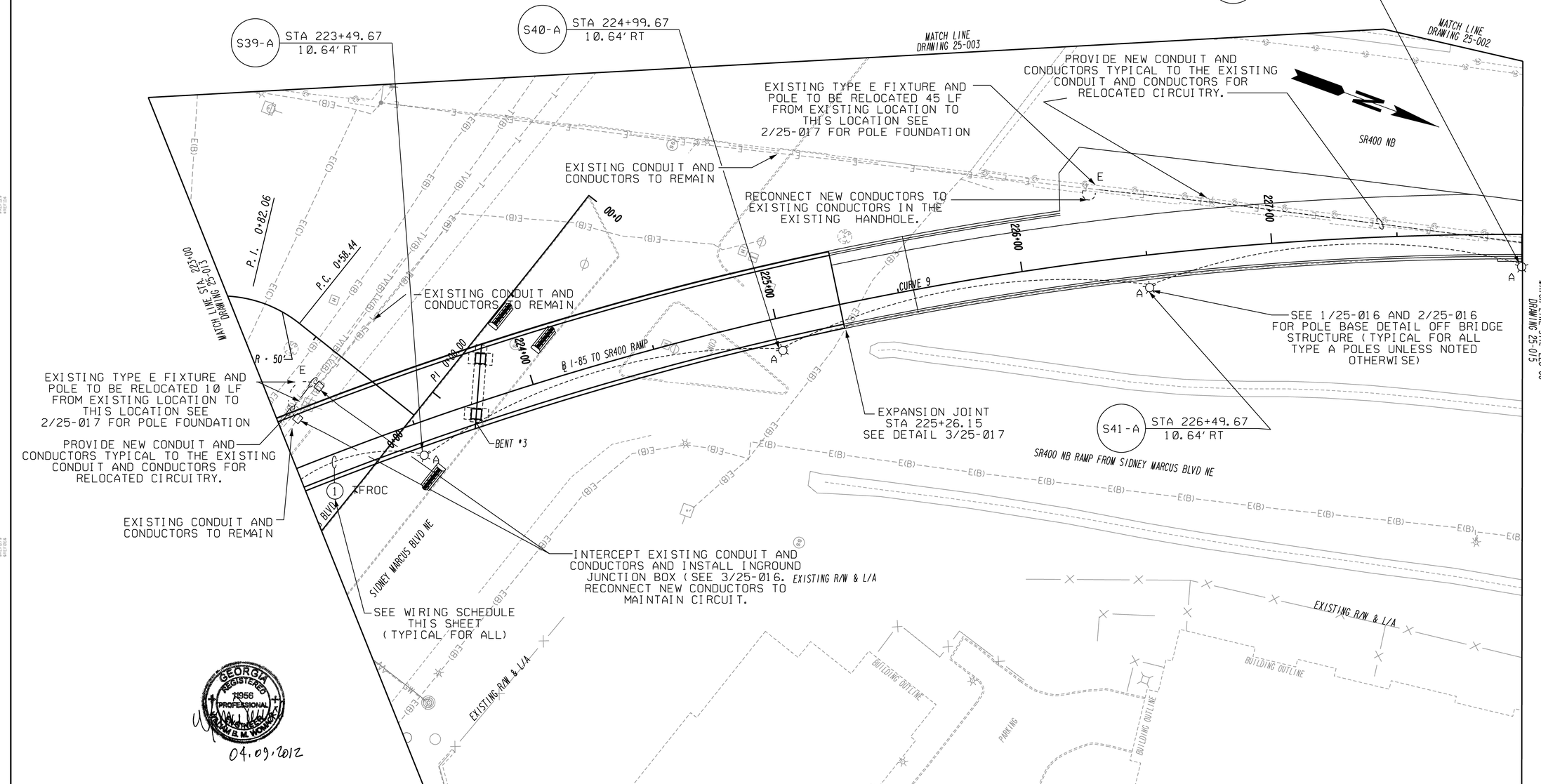

PROPERTY AND EXISTING R/W LINE	
REQUIRED R/W LINE	
CONSTRUCTION LIMITS	
EASEMENT FOR CONSTR & MAINTENANCE OF SLOPES	
EASEMENT FOR CONSTR OF SLOPES	
EASEMENT FOR CONSTR OF DRIVES	

BEGIN LIMIT OF ACCESS.....BLA
END LIMIT OF ACCESS.....ELA
LIMIT OF ACCESS
REQ'D R/W & LIMIT OF ACCESS

Archer Western Contractors

Heath & Lineback Engineers INCORPORATED
2390 CANTON ROAD, BUILDING 200
MARIETTA, GEORGIA 30066-5393
(770)424-1668

SCALE IN FEET
0 20 40 80

WOMACK & ASSOCIATES
4200 Perimeter Park South
Suite 225
Atlanta, Georgia 30341
Voice 770-458-3005
Fax 770-458-8388
PROJECT 11073

REVISION DATES		
04.09.2012	OFFSET REV.	

STATE OF GEORGIA
DEPARTMENT OF TRANSPORTATION
OFFICE: INNOVATIVE PROGRAM DELIVERY

LIGHTING PLAN
I-85 SB TO SR 400 NB

S.R. 400/ I-85
CONNECTOR RAMPS

DRAWING No. 25-014

3/1/2007 GPLN