STATE	PROJECT NUMBER	SHEET NO.	TOTAL SHEETS
GA.	NH000-0085-02(153)	186	480

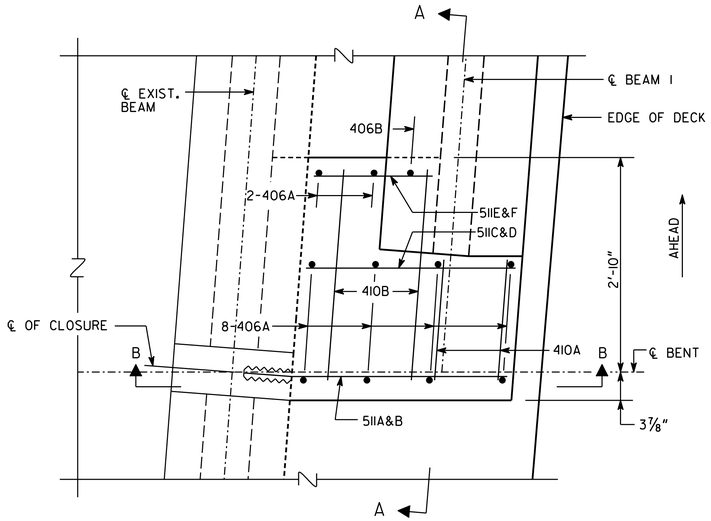

EDGE BEAM PLAN VIEW - SECTION C-C

NO SCALE

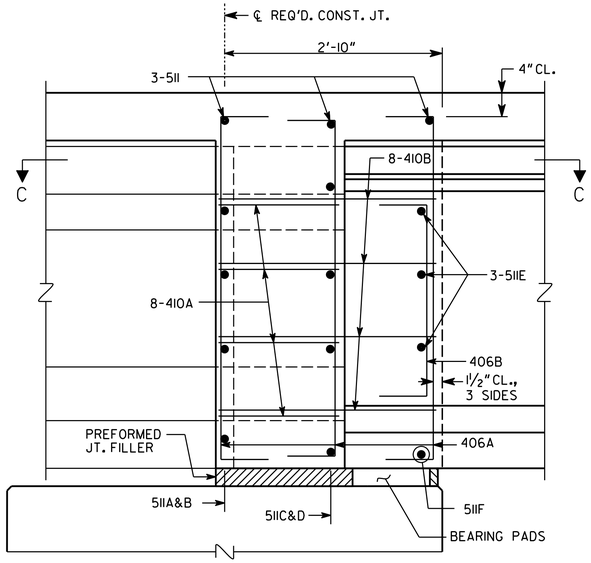

SLAB REINFORCEMENT NOT SHOWN.

SECTION THRU EDGE BEAM - SECTION A-A

NO SCALE

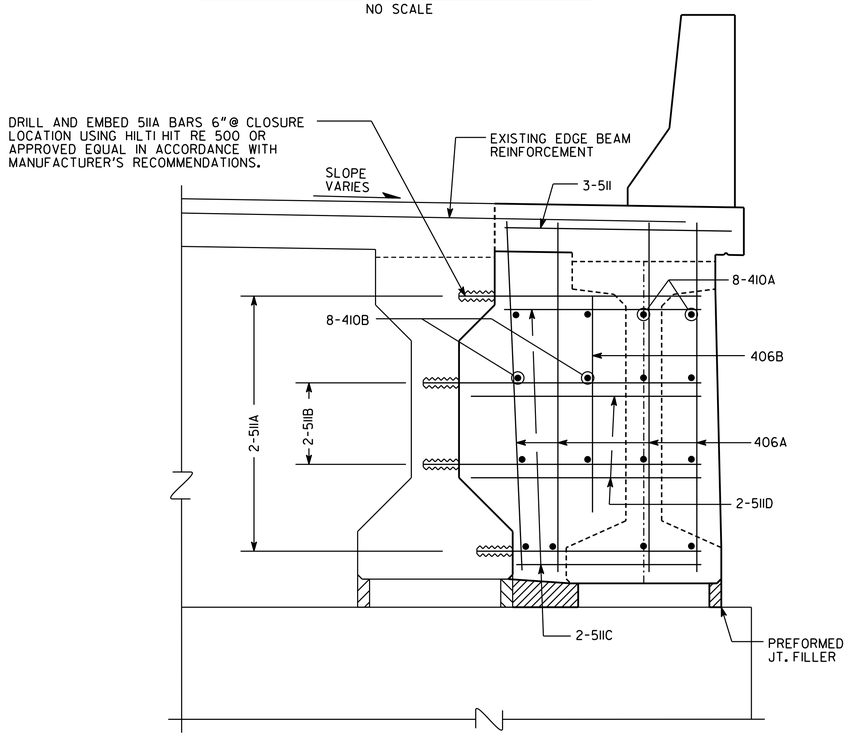

SECTION B-B

NO SCALE

NOTES:

1. MAINTAIN 2" CL. ON ALL REINFORCEMENT UNLESS OTHERWISE NOTED.
2. ⊛ ANGLE MEASURED FROM TANGENT ON ℄ I-85 TO SR 400 RAMP AT ℄ BENT.

BRIDGE NO. 1

GEORGIA
DEPARTMENT OF TRANSPORTATION
ENGINEERING DIVISION-OFFICE OF BRIDGES AND STRUCTURES

REVISED BENT 2N EDGE BEAM DETAILS
I-85 SOUTHBOUND TO SR 400 NORTHBOUND
SR 400/I-85 CONNECTOR RAMPS OVER LENOX ROAD AND NORTH FORK PEACHTREE CREEK
FULTON COUNTY NH000-0085-02(153)

REVISIONS | DATE | BY

AS-BUILT

DRAWING NO. 35.1 - 15A

BRIDGE SHEET 15A OF 20

SCALE: NO SCALE | FEBRUARY 2013

DESIGNED BKA | CHECKED GBL | REVIEWED
DRAWN BRW | DESIGN GROUP | APPROVED

J:2011026/BRIDGE/BRIDGE1/1-15_IBT 2N.DGN

1 INCH WHEN PRINTED FULL SIZE