DATE$$$	TIME$$$	PRF	DGN	STATE	PROJECT NUMBER	SHEET NO.	TOTAL SHEETS
$USER$		$$PENTABLE$$		GA	NH000-0085-02(153)	83	623

VOID

RELEASED FOR CONSTRUCTION
FEBRUARY 28, 2012

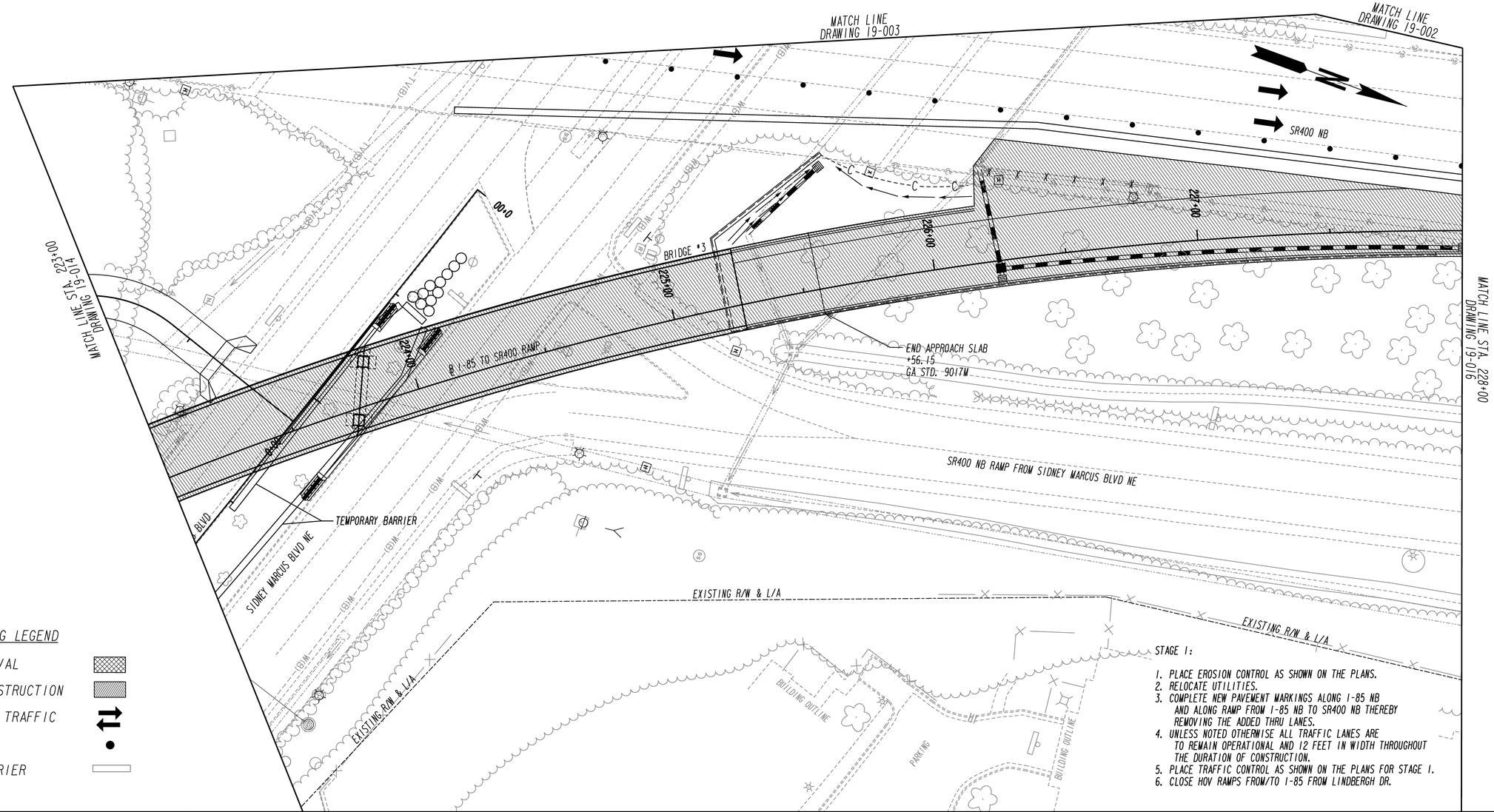

STAGE 1:

1. PLACE EROSION CONTROL AS SHOWN ON THE PLANS.
2. RELOCATE UTILITIES.
3. COMPLETE NEW PAVEMENT MARKINGS ALONG I-85 NB AND ALONG RAMP FROM I-85 NB TO SR400 NB THEREBY REMOVING THE ADDED THRU LANES.
4. UNLESS NOTED OTHERWISE ALL TRAFFIC LANES ARE TO REMAIN OPERATIONAL AND 12 FEET IN WIDTH THROUGHOUT THE DURATION OF CONSTRUCTION.
5. PLACE TRAFFIC CONTROL AS SHOWN ON THE PLANS FOR STAGE 1.
6. CLOSE HOV RAMPS FROM/TO I-85 FROM LINDBERGH DR.

STAGING LEGEND

PAVEMENT REMOVAL
PERMANENT CONSTRUCTION
OPEN LANES OF TRAFFIC
STRIPED DRUM
TEMPORARY BARRIER

PROPERTY AND EXISTING R/W LINE
REQUIRED R/W LINE
CONSTRUCTION LIMITS
EASEMENT FOR CONSTR & MAINTENANCE OF SLOPES
EASEMENT FOR CONSTR OF SLOPES
EASEMENT FOR CONSTR OF DRIVES

BEGIN LIMIT OF ACCESS.....BLA
END LIMIT OF ACCESS.....ELA
LIMIT OF ACCESS
REQ'D R/W & LIMIT OF ACCESS

Archer Western Contractors

Heath & Lineback Engineers INCORPORATED
2390 CANTON ROAD, BUILDING 200
MARIETTA, GEORGIA 30066-5393
(770)424-1668

SCALE IN FEET
0 20 40 80

REVISION DATES

STATE OF GEORGIA
DEPARTMENT OF TRANSPORTATION
OFFICE: INNOVATIVE PROGRAM DELIVERY

CONSTRUCTION STAGING PLAN
STAGE 1

S.R. 400/ I-85
CONNECTOR RAMPS

DRAWING No. 19-015

3/1/2007 GPLN