DEPARTMENT OF TRANSPORTATION
STATE OF GEORGIA

SR 400 / I-85 CONNECTOR RAMPS

SUBSURFACE UTILITY ENGINEERING

FULTON COUNTY

Proj. No. NH000-0085-02(153)

P. I. No. 736780-

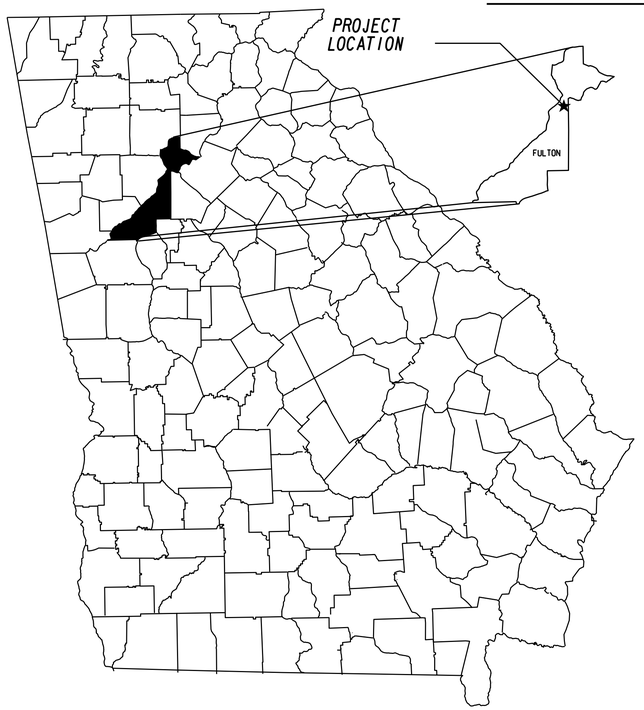

GEORGIA811 Utilities Protection Center, Inc
Know what's below. Call before you dig.

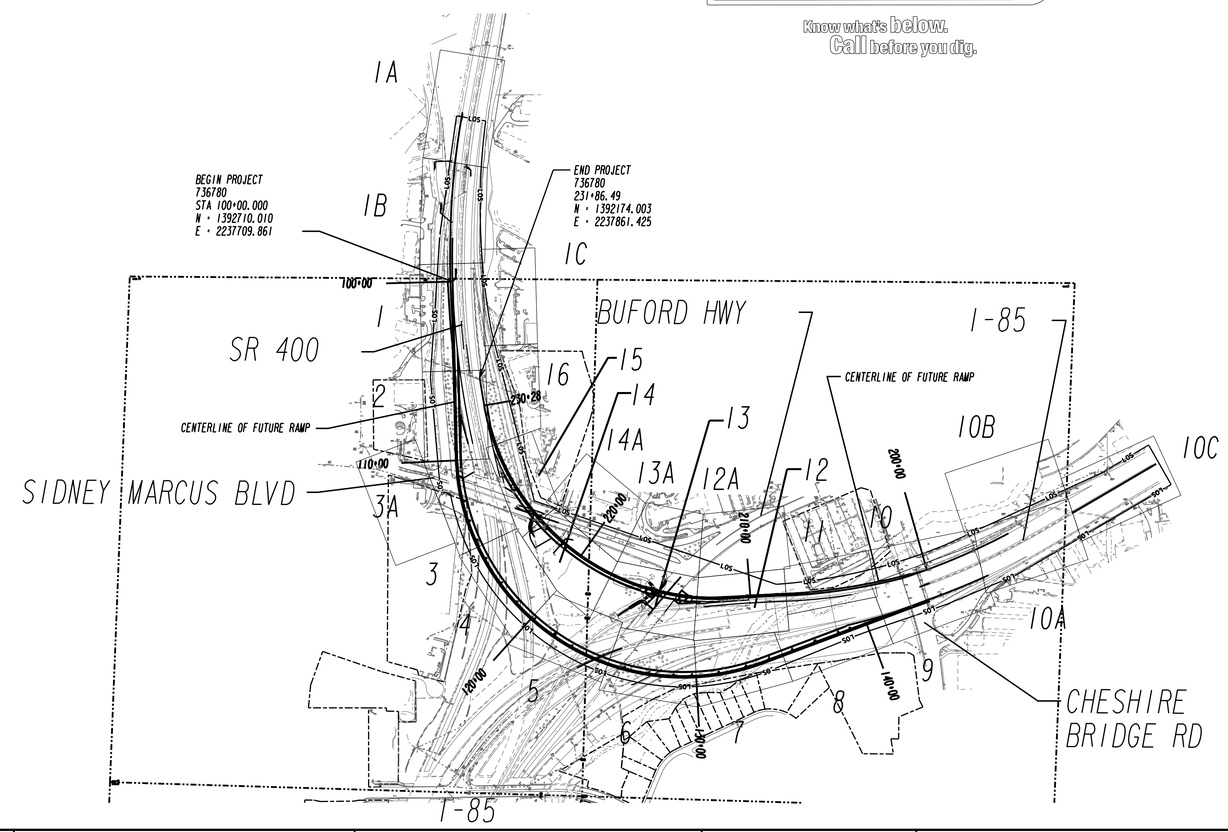

INDEX OF DRAWINGS	DWG. NO.
KEY MAP	24-00A
GENERAL NOTES	24-00B
LEGEND	24-00C
PLAN DRAWINGS	24-001 THRU 24-016

AS BUILT

Archer Western Contractors

Heath & Lineback Engineers INCORPORATED
2390 CANTON ROAD, BUILDING 200
MARIETTA, GEORGIA 30066-5393
(770)424-1668

SCALE IN FEET
0 20 40 80

Columbia Engineering
LAND PLANNERS • CIVIL ENGINEERS • LANDSCAPE ARCHITECTS • SURVEYORS

REVISION DATES

STATE OF GEORGIA
DEPARTMENT OF TRANSPORTATION
OFFICE: INNOVATIVE PROGRAM DELIVERY
UTILITY PLANS

S.R. 400/ I-85
CONNECTOR RAMPS

DRAWING No. 24-00A

3/1/2007 GPLN