DATE$$$	TIME$$$	PRF	DGN	STATE	PROJECT NUMBER	SHEET NO.	TOTAL SHEETS
$USER$		$$PENTABLE$$		GA	NH000-0085-02(153)	52	623

VOID

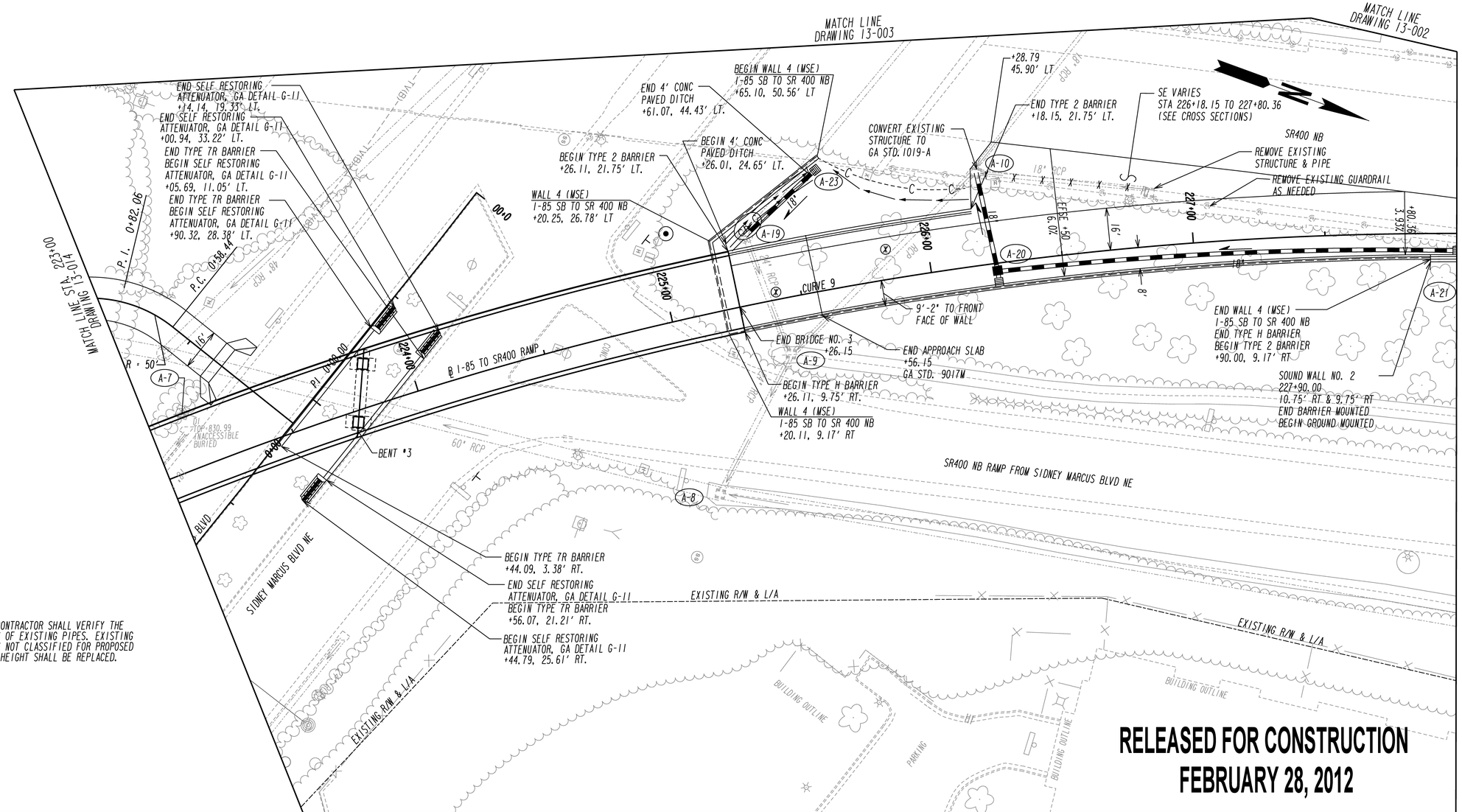

ⓧ THE CONTRACTOR SHALL VERIFY THE CLASS OF EXISTING PIPES. EXISTING PIPES NOT CLASSIFIED FOR PROPOSED FILL HEIGHT SHALL BE REPLACED.

RELEASED FOR CONSTRUCTION
FEBRUARY 28, 2012

PROPERTY AND EXISTING R/W LINE	
REQUIRED R/W LINE	
CONSTRUCTION LIMITS	
EASEMENT FOR CONSTR & MAINTENANCE OF SLOPES	
EASEMENT FOR CONSTR OF SLOPES	
EASEMENT FOR CONSTR OF DRIVES	

BEGIN LIMIT OF ACCESS	BLA
END LIMIT OF ACCESS	ELA
LIMIT OF ACCESS	
REQ'D R/W & LIMIT OF ACCESS	

Archer Western Contractors

Heath & Lineback Engineers INCORPORATED
2390 CANTON ROAD, BUILDING 200
MARIETTA, GEORGIA 30066-5393
(770)424-1668

SCALE IN FEET
0 20 40 80

REVISION DATES

STATE OF GEORGIA
DEPARTMENT OF TRANSPORTATION
OFFICE: INNOVATIVE PROGRAM DELIVERY

MAINLINE PLAN
I-85 SB TO SR 400 NB

S.R. 400/ I-85
CONNECTOR RAMPS

DRAWING No. 13-015

3/1/2007 GPLN