STATE	PROJECT NUMBER	SHEET NO.	TOTAL SHEETS
GA.	HPP-9014(25)	87	140

REVISION DATES

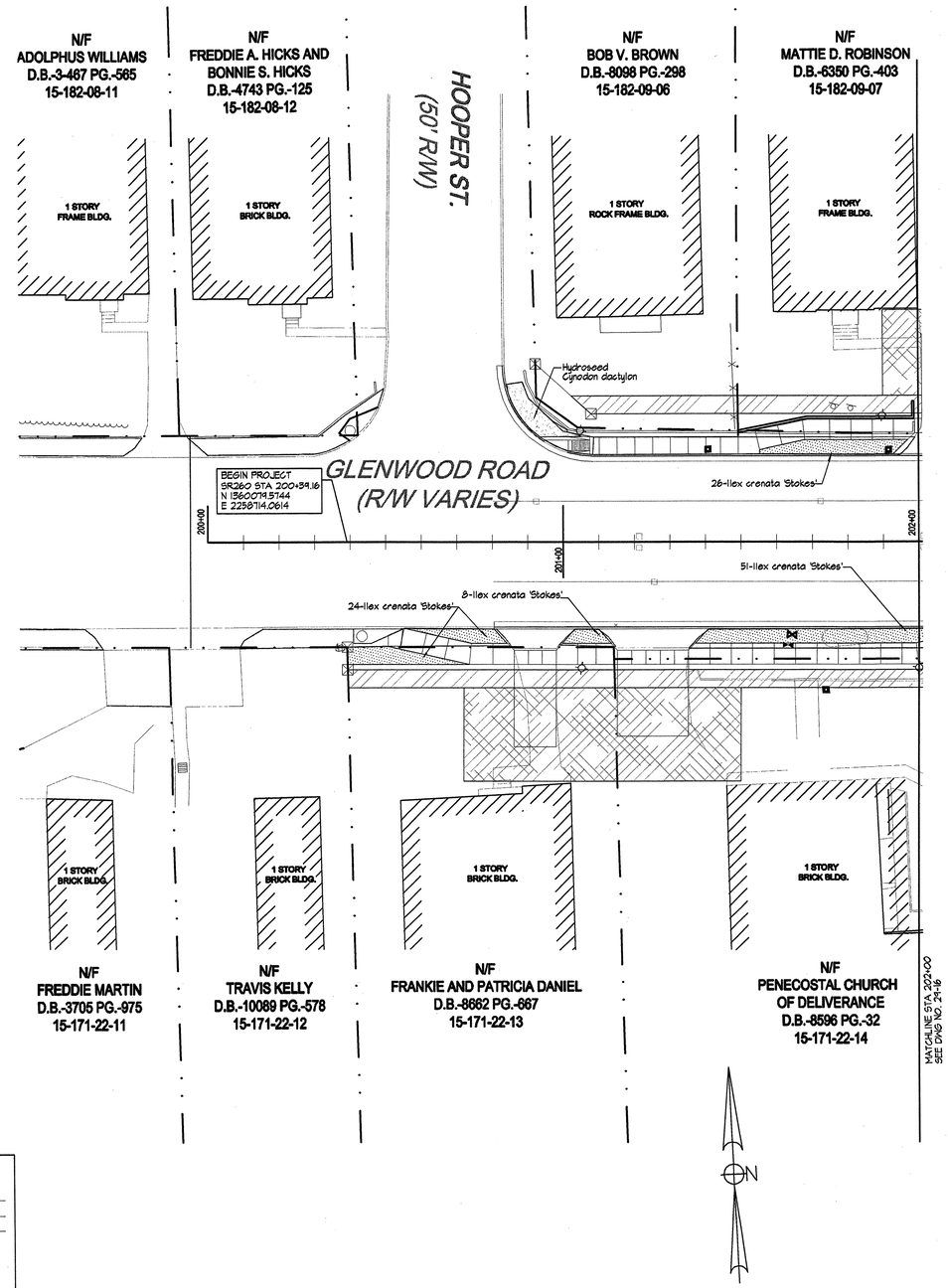

STATE OF GEORGIA
MARTIN ALLAN HABER
CERTIFICATE NO.000595
LANDSCAPE ARCHITECT

FINAL

DATE	REVISIONS	DATE	REVISIONS

PROPERTY LINE	
REQUIRED R/W LINE	REQ'D R/W
TEMPORARY EASEMENT	

BEGIN LIMIT OF ACCESS	BLA
END LIMIT OF ACCESS	ELA
EXIST. LIMIT OF ACCESS	
EXIST. R/W AND LIMIT OF ACCESS	
EXISTING R/W LINE	

SCALE IN FEET
0 20 40 80

STATE OF GEORGIA
DEPARTMENT OF TRANSPORTATION
OFFICE OF URBAN DESIGN

ROY ASHLEY & ASSOCIATES, INC.
Landscape Architects / Land Planners
3715 Northside Parkway
100 Northcreek, Suite 102
Atlanta, Georgia 30339
Phone (404)262-2200
Fax (404)261-4694

CANDLER ROAD
ARTERIAL ENHANCEMENT

LANDSCAPE PLAN
Glenwood Road

DRAWING No.
29-15