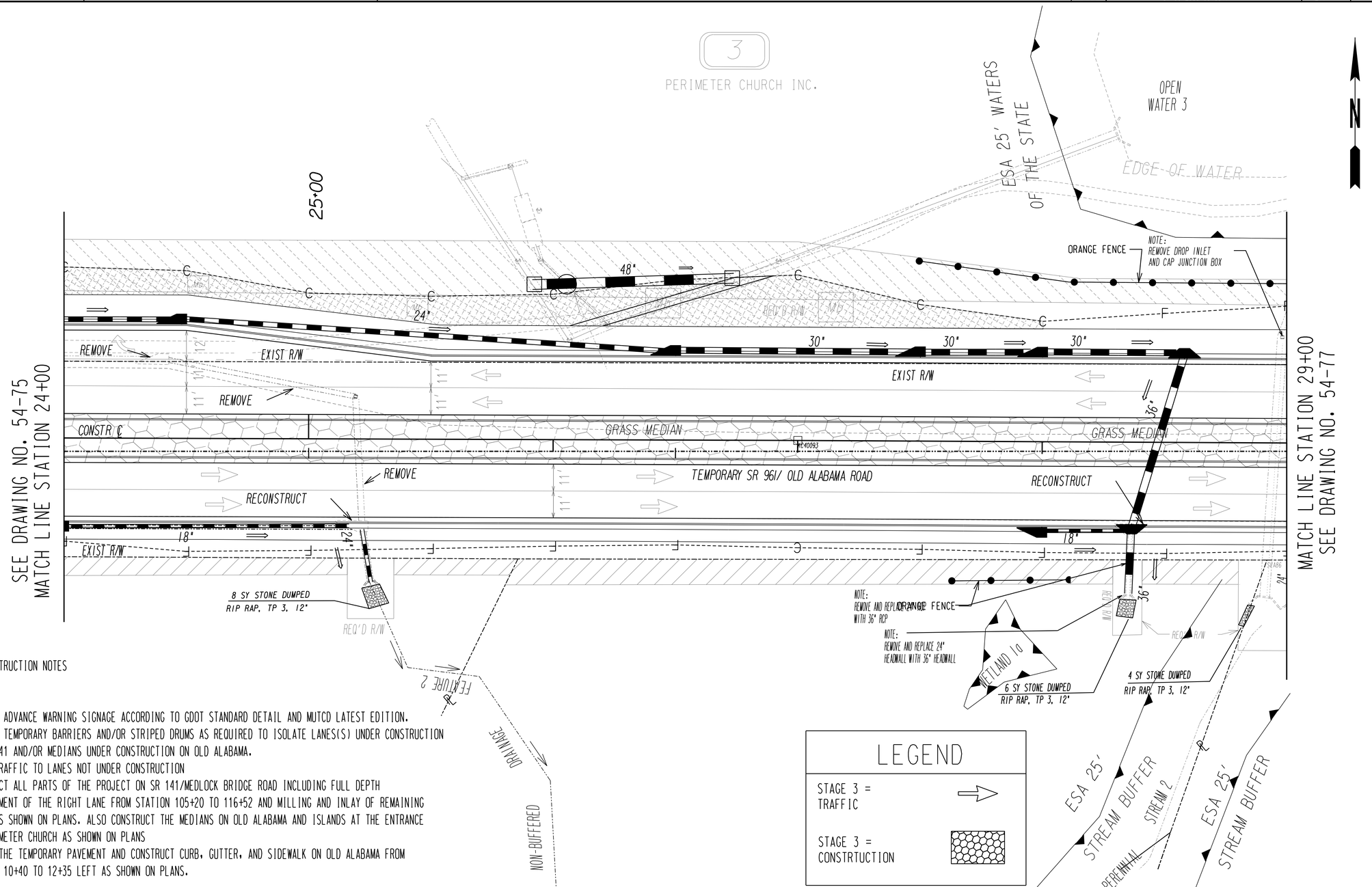

STAGE CONSTRUCTION NOTES

STAGE 3

1. INSTALL ADVANCE WARNING SIGNAGE ACCORDING TO GDOT STANDARD DETAIL AND MUTCD LATEST EDITION.
2. INSTALL TEMPORARY BARRIERS AND/OR STRIPED DRUMS AS REQUIRED TO ISOLATE LANES(S) UNDER CONSTRUCTION ON SR 141 AND/OR MEDIANS UNDER CONSTRUCTION ON OLD ALABAMA.
3. SHIFT TRAFFIC TO LANES NOT UNDER CONSTRUCTION
4. CONSTRUCT ALL PARTS OF THE PROJECT ON SR 141/MEDLOCK BRIDGE ROAD INCLUDING FULL DEPTH REPLACEMENT OF THE RIGHT LANE FROM STATION 105+20 TO 116+52 AND MILLING AND INLAY OF REMAINING LANES AS SHOWN ON PLANS. ALSO CONSTRUCT THE MEDIANS ON OLD ALABAMA AND ISLANDS AT THE ENTRANCE OF PERIMETER CHURCH AS SHOWN ON PLANS
5. REMOVE THE TEMPORARY PAVEMENT AND CONSTRUCT CURB, GUTTER, AND SIDEWALK ON OLD ALABAMA FROM STATION 10+40 TO 12+35 LEFT AS SHOWN ON PLANS.

LEGEND

STAGE 3 = TRAFFIC

STAGE 3 = CONSTRTUCTION

PROPERTY AND EXISTING R/W LINE
REQUIRED R/W LINE
CONSTRUCTION LIMITS
EASEMENT FOR CONSTR. & MAINTENANCE OF SLOPES
EASEMENT FOR CONSTR. OF DRIVES

EASEMENT FOR CONSTR. OF SLOPES

GEORGIA
DEPARTMENT OF TRANSPORTATION

SCALE IN FEET
0 20 40 80

REVISION DATES

STATE OF GEORGIA
DEPARTMENT OF TRANSPORTATION
OFFICE: DISTRICT 7 PRECONSTRUCTION

ESPCP BMP LOCATION DETAILS

OLD ALABAMA RD/SR 961
STAGE 3 FINAL

DRAWING No. 54-76

GPLN