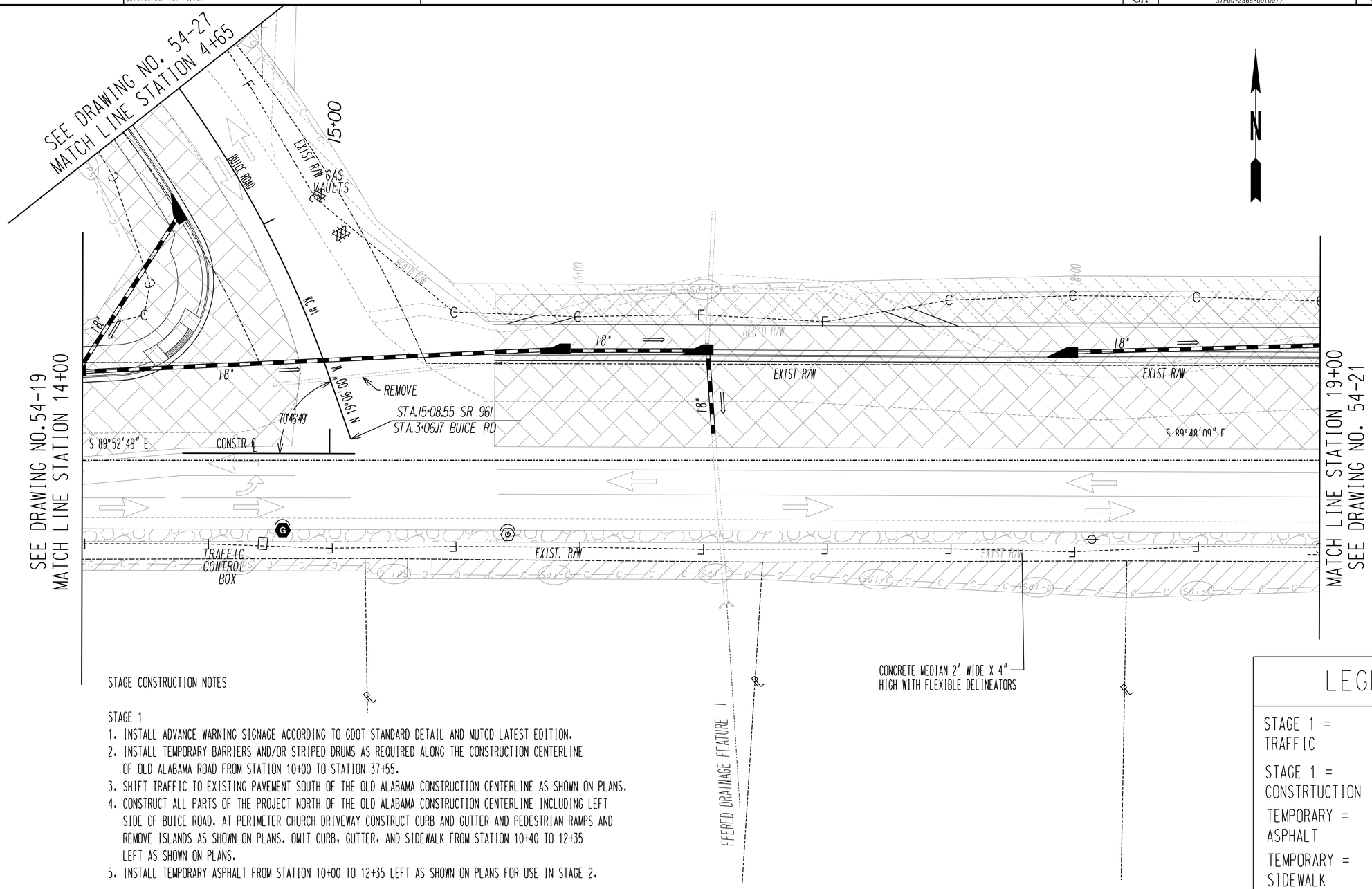

STAGE CONSTRUCTION NOTES

STAGE 1

1. INSTALL ADVANCE WARNING SIGNAGE ACCORDING TO GDOT STANDARD DETAIL AND MUTCD LATEST EDITION.
2. INSTALL TEMPORARY BARRIERS AND/OR STRIPED DRUMS AS REQUIRED ALONG THE CONSTRUCTION CENTERLINE OF OLD ALABAMA ROAD FROM STATION 10+00 TO STATION 37+55.
3. SHIFT TRAFFIC TO EXISTING PAVEMENT SOUTH OF THE OLD ALABAMA CONSTRUCTION CENTERLINE AS SHOWN ON PLANS.
4. CONSTRUCT ALL PARTS OF THE PROJECT NORTH OF THE OLD ALABAMA CONSTRUCTION CENTERLINE INCLUDING LEFT SIDE OF BUICE ROAD. AT PERIMETER CHURCH DRIVEWAY CONSTRUCT CURB AND GUTTER AND PEDESTRIAN RAMPS AND REMOVE ISLANDS AS SHOWN ON PLANS. OMIT CURB, GUTTER, AND SIDEWALK FROM STATION 10+40 TO 12+35 LEFT AS SHOWN ON PLANS.
5. INSTALL TEMPORARY ASPHALT FROM STATION 10+00 TO 12+35 LEFT AS SHOWN ON PLANS FOR USE IN STAGE 2.

LEGEND

- STAGE 1 = TRAFFIC
- STAGE 1 = CONSTRTUCTION
- TEMPORARY = ASPHALT
- TEMPORARY = SIDEWALK

PROPERTY AND EXISTING R/W LINE
REQUIRED R/W LINE
CONSTRUCTION LIMITS
EASEMENT FOR CONSTR. & MAINTENANCE OF SLOPES
EASEMENT FOR CONSTR. OF DRIVES
EASEMENT FOR CONSTR. OF SLOPES

GEORGIA
DEPARTMENT OF TRANSPORTATION

SCALE IN FEET
0 20 40 80

REVISION DATES

STATE OF GEORGIA
DEPARTMENT OF TRANSPORTATION
OFFICE: DISTRICT 7 PRECONSTRUCTION

ESPCP BMP LOCATION DETAILS

OLD ALABAMA/SR 961
STAGE 1 FINAL

DRAWING No.
54-20

GPLN