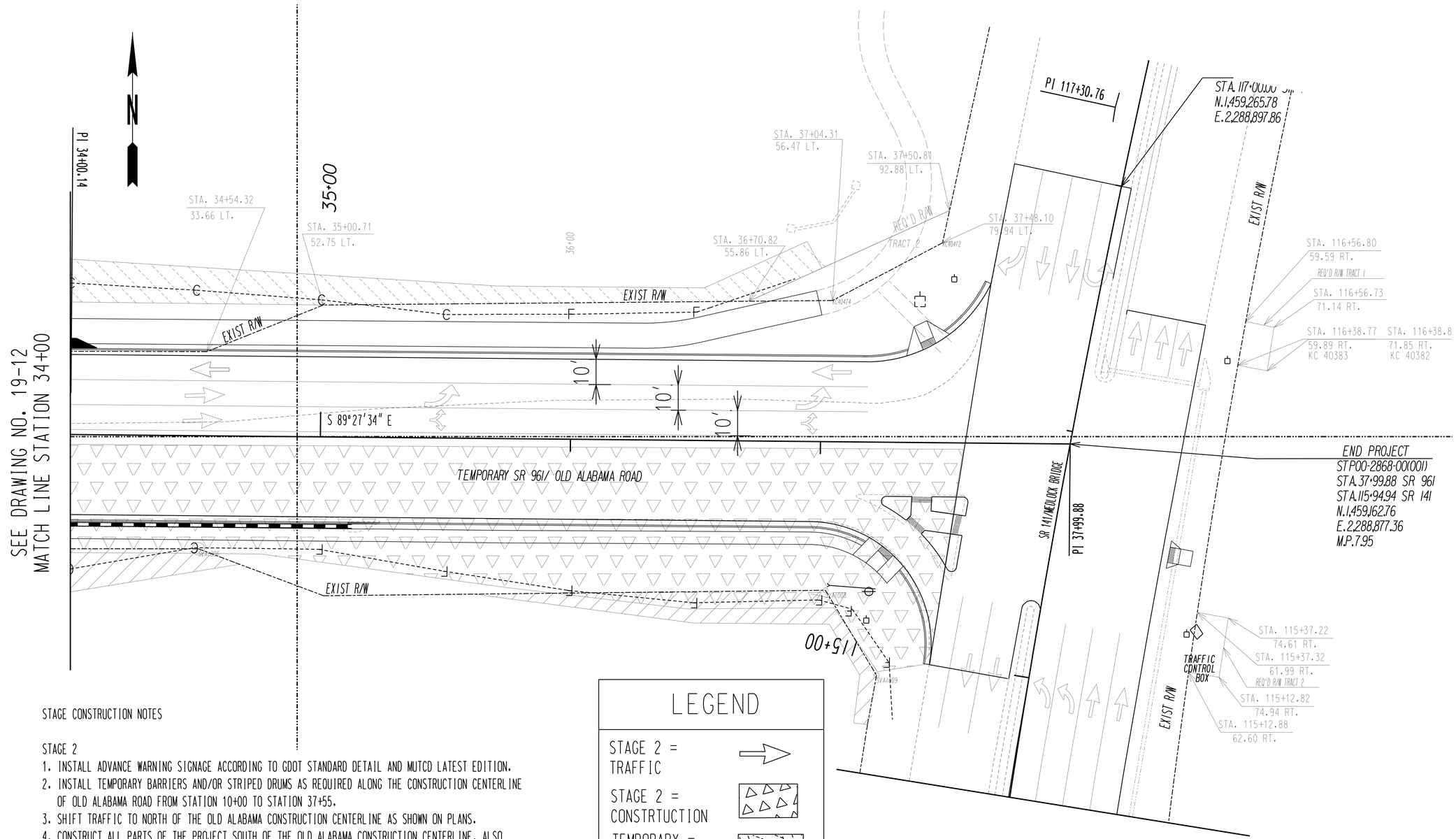

STAGE CONSTRUCTION NOTES

STAGE 2

1. INSTALL ADVANCE WARNING SIGNAGE ACCORDING TO GDOT STANDARD DETAIL AND MUTCD LATEST EDITION.
2. INSTALL TEMPORARY BARRIERS AND/OR STRIPED DRUMS AS REQUIRED ALONG THE CONSTRUCTION CENTERLINE OF OLD ALABAMA ROAD FROM STATION 10+00 TO STATION 37+55.
3. SHIFT TRAFFIC TO NORTH OF THE OLD ALABAMA CONSTRUCTION CENTERLINE AS SHOWN ON PLANS.
4. CONSTRUCT ALL PARTS OF THE PROJECT SOUTH OF THE OLD ALABAMA CONSTRUCTION CENTERLINE. ALSO MILL AND OVERLAY THE EXISTING PAVEMENT ON BUICE ROAD AS SHOWN ON PLANS.

LEGEND

STAGE 2 = TRAFFIC

STAGE 2 = CONSTRTUCTION

TEMPORARY = ASPHALT

PROPERTY AND EXISTING R/W LINE

REQUIRED R/W LINE

CONSTRUCTION LIMITS

EASEMENT FOR CONSTR. & MAINTENANCE OF SLOPES

EASEMENT FOR CONSTR. OF DRIVES

EASEMENT FOR CONSTR. OF SLOPES

GEORGIA
DEPARTMENT OF TRANSPORTATION

SCALE IN FEET
0 20 40 80

REVISION DATES

STATE OF GEORGIA
DEPARTMENT OF TRANSPORTATION

OFFICE: DISTRICT 7 PRECONSTRUCTION

CONSTRUCTION STAGING PLAN

OLD ALABAMA/SR 961
STAGE 2

DRAWING No.
19-13

GPLN