2/8/2011	7:05:00 PM	62571-62	g:\fra\62571-62\rdy\752630er07_01.dgn	STATE	PROJECT NUMBER	SHEET NO.	TOTAL SHEETS
spoudel		ameng.plt		GEORGIA	BRMLB-9004-00(008)	687	701

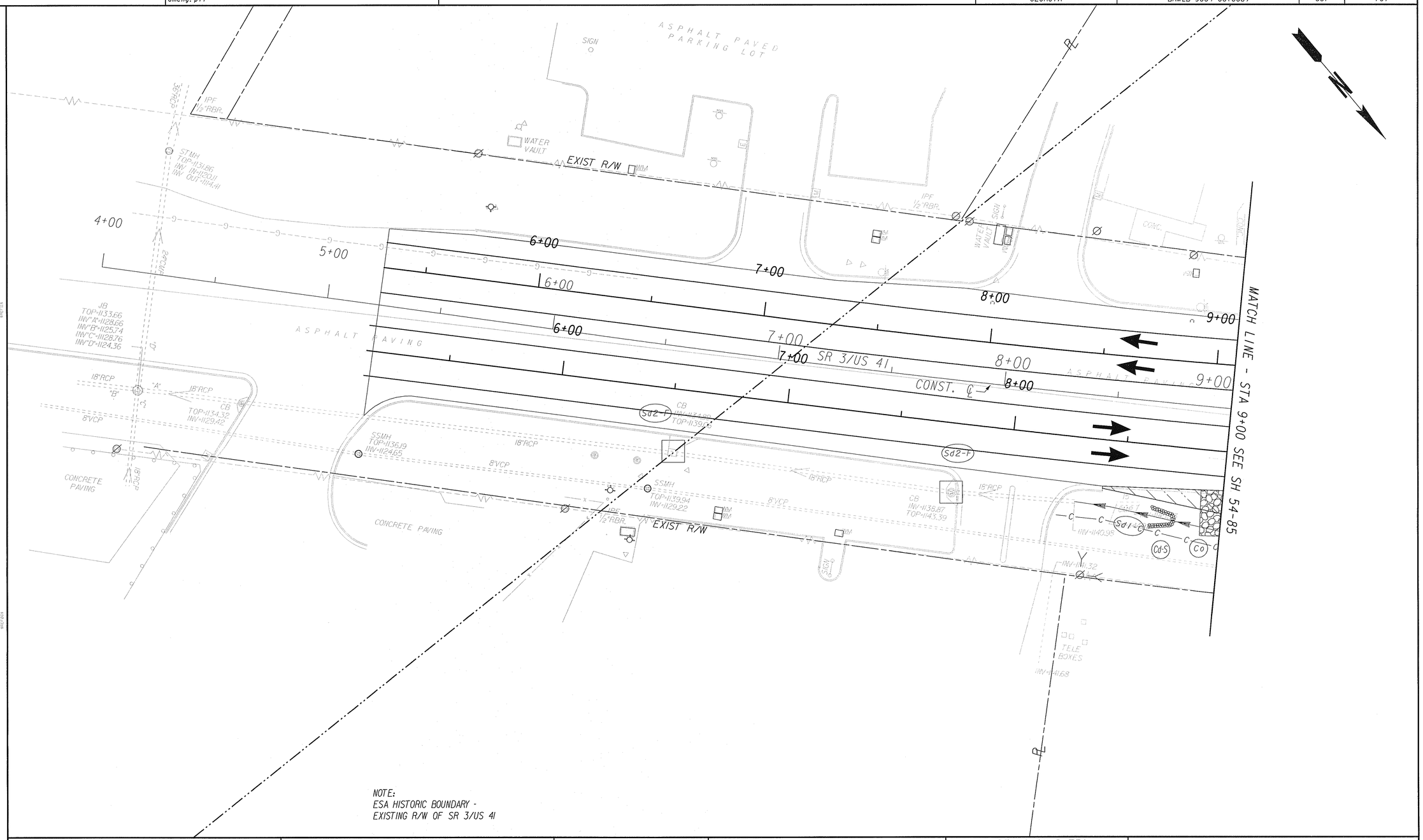

NOTE:
ESA HISTORIC BOUNDARY -
EXISTING R/W OF SR 3/US 41

CURRENT STAGE CONSTRUCTION
TEMPORARY PAVEMENT
TRAFFIC PATTERN
DURING CURRENT STAGE

BMPs FROM PREVIOUS STAGES ARE SHOWN. THESE BMPS CAN BE REMOVED AFTER THE AREA HAS BEEN STABILIZED OR IF THE BMPs ARE IN CONFLICT WITH CURRENT STAGE

ARCADIS
Infrastructure, environment, facilities

SCALE IN FEET
0 20 40 80

REVISION DATES

STATE OF GEORGIA
DEPARTMENT OF TRANSPORTATION

BMP LOCATION DETAILS
STAGE 7

CANTON ROAD AND RR
BRIDGE OVER SR 3/US 41

DRAWING No.
54-84