STATE	PROJECT NUMBER	SHEET NO.	TOTAL SHEETS
GA.	BRMLB-9004-00(008)	503	701

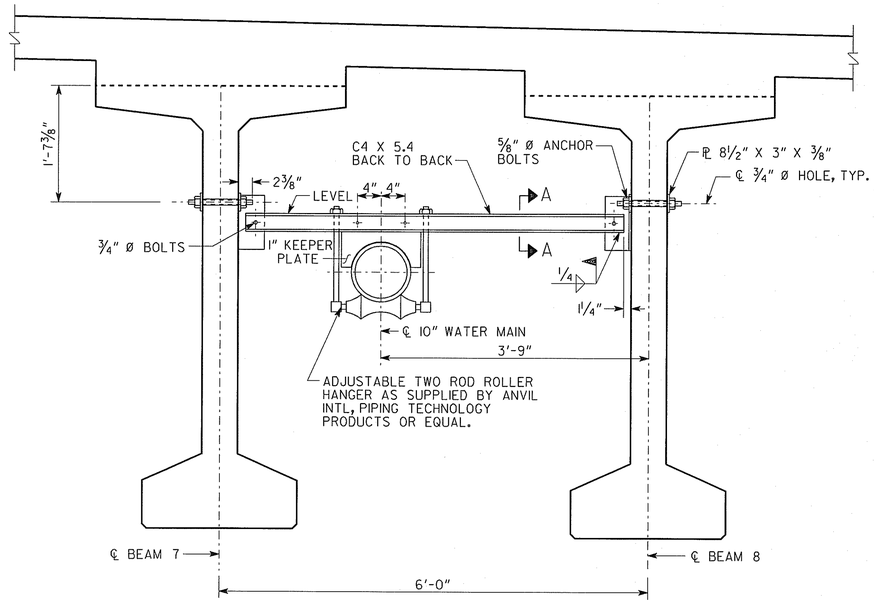

WATER MAIN HANGER DETAIL

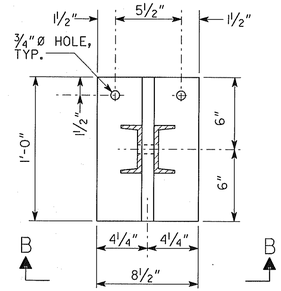

SECTION A-A

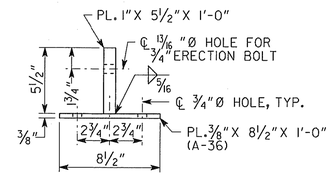

SECTION B-B

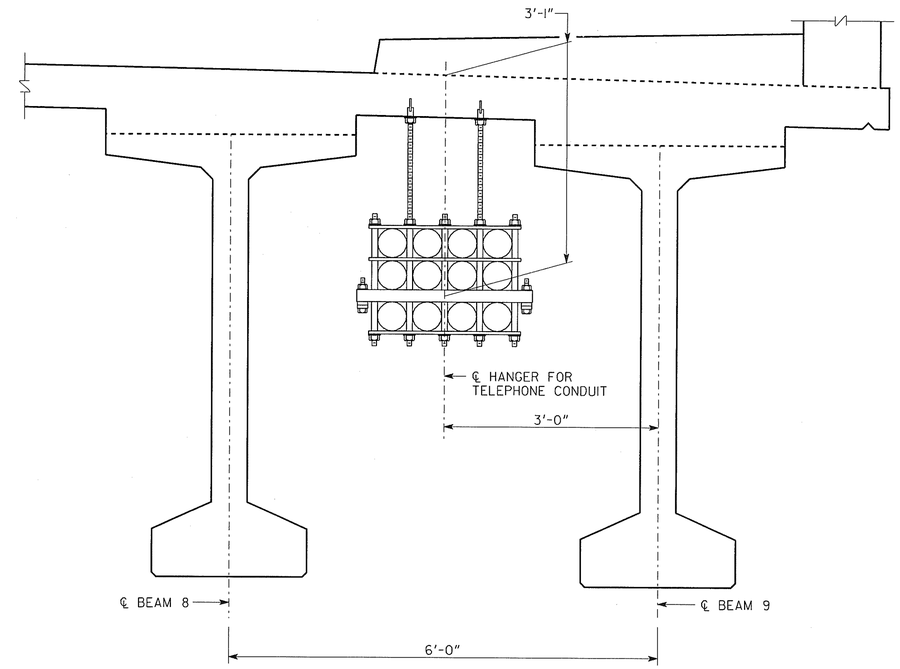

TELEPHONE CONDUIT HANGER DETAIL

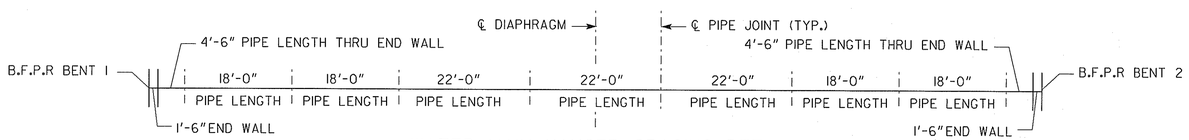

WATER MAIN HANGER SPACING DETAIL

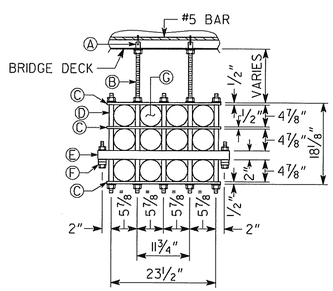

12 CONDUIT

Ⓐ 3/4" LOOP INSERT FOR 3/4" - 10 ROD.
Ⓑ 3/4" - 10 GALVANIZED MACHINE ROD
Ⓒ 1/2" X 2" X 13 3/4" P.V.C. FLAT BAR.
Ⓓ 1" X 4 7/8" P.V.C. SPACER TUBE.
Ⓔ 1/4" X 2" X 2" X 17 3/4" FIBERGLASS TUBE.
Ⓕ STRAND CLAMP
Ⓖ 4" Ø FIBERGLASS CONDUIT

DETAIL OF HANGER
FOR TELEPHONE CONDUIT

NOTE: PLACE HANGER ATTACHMENTS AT INTERVALS OF UP TO 15 FT.

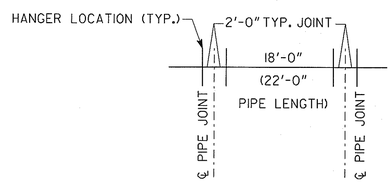

WATER MAIN TYPICAL JOINT DETAIL

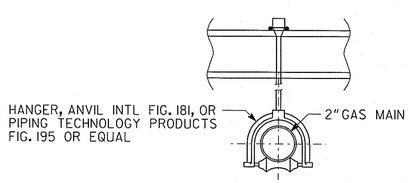

GAS MAIN SUPPORT DETAILS

HANGER ASSEMBLIES SHALL BE FURNISHED AND INSTALLED BY GAS COMPANY. INSERTS SHALL BE FURNISHED AND INSTALLED BY CONTRACTOR. HANGERS SHALL BE SPACED AT A MAXIMUM OF 10'-0" O.C. PROVIDE NUT AND WASHER FOR 1/2" ROD ABOVE AND BELOW CHANNEL.

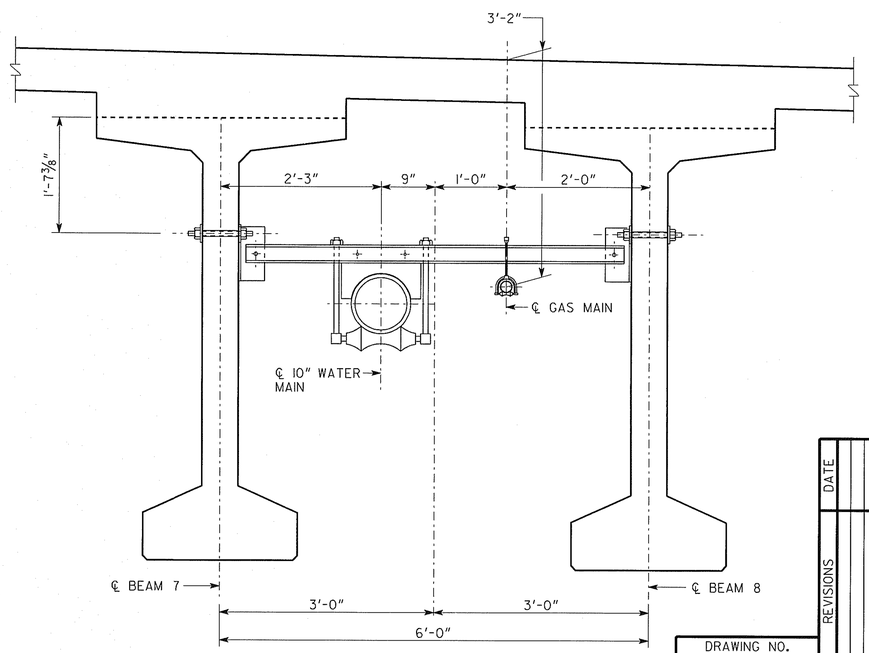

UTILITY HANGER DETAIL

BRIDGE NO. 2

ARCADIS
2849 PACES FERRY ROAD, SUITE 400
ATLANTA, GEORGIA 30339
TEL: 770/431-8666 FAX: 770/435-2666

GEORGIA
DEPARTMENT OF TRANSPORTATION
PRECONSTRUCTION DIVISION-OFFICE OF BRIDGE DESIGN

UTILITY DETAILS
CR 4455 (CANTON ROAD) OVER SR 3

COBB COUNTY — BRMLB-9004-00(008)

SCALE: NO SCALE — JULY 2010

DESIGNED MDM	CHECKED JPT	REVIEWED WEI/WMD
DRAWN MLF	DESIGN GROUP RAG	APPROVED PVL

DRAWING NO. 35-28

BRIDGE SHEET 9 OF 13

BY	REVISIONS	DATE

User Name: kbaker Date: 2/8/2011 Time: 5:07:58 PM Filename: g:\tra\6257t-62\bridge\drawings\new canton rd\canton-ut.dgn