STATE	PROJECT NUMBER	SHEET NO.	TOTAL SHEETS
GA.	BRMLB-9004-00(008)	480	701

NOTE:

ALL COSTS FOR SUPPLYING AND INSTALLING ASPHALT PLANKS, BUTYL RUBBER, CONCRETE UNDERLAYMENT, BITUMINOUS COATED PIPE, AND 12 GA. PAN SHALL BE INCLUDED IN PRICE BID FOR JUMP - STR STEEL.

VOID

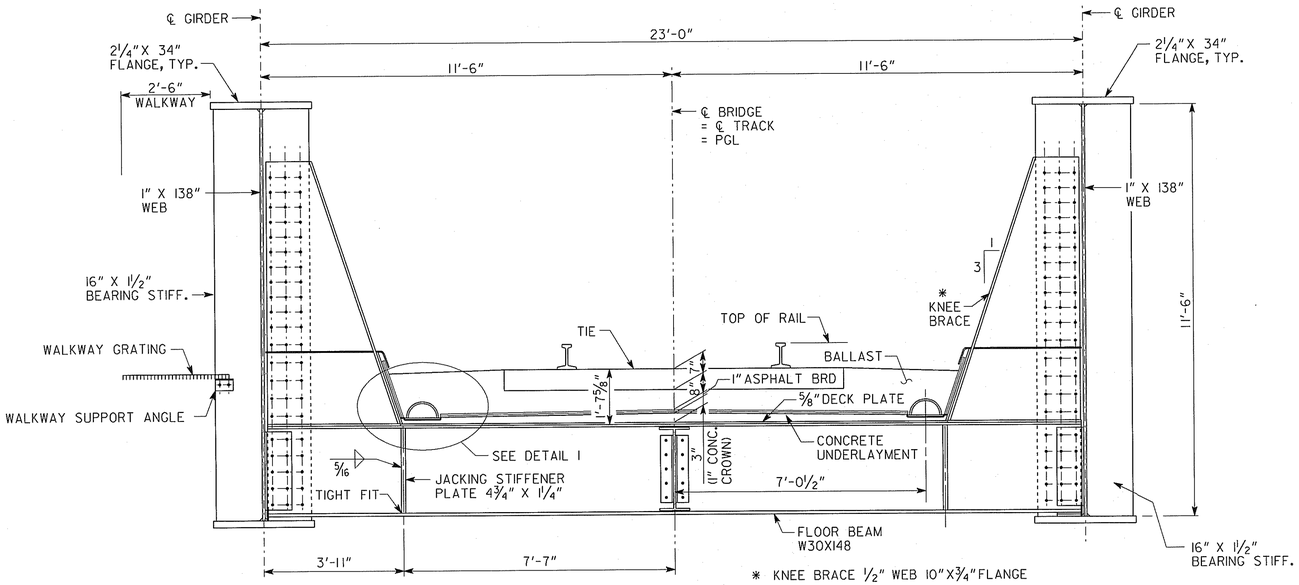

SECTION AT END FLOOR BEAM

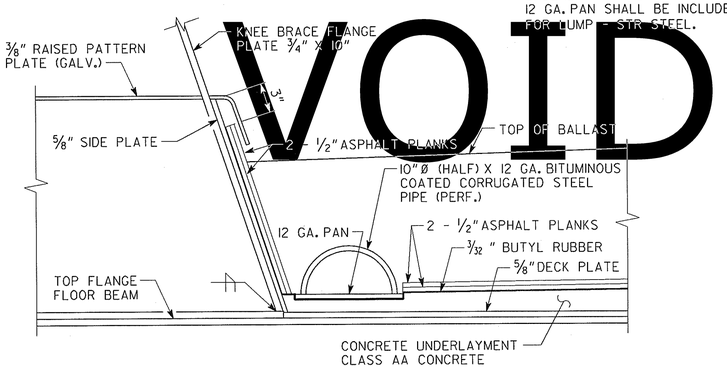

DETAIL 1

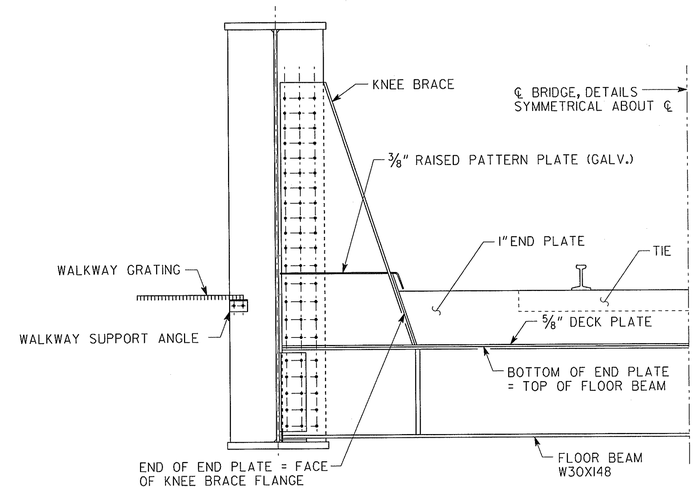

HALF SECTION AT END FLOOR BEAM SHOWING 1" END PLATE

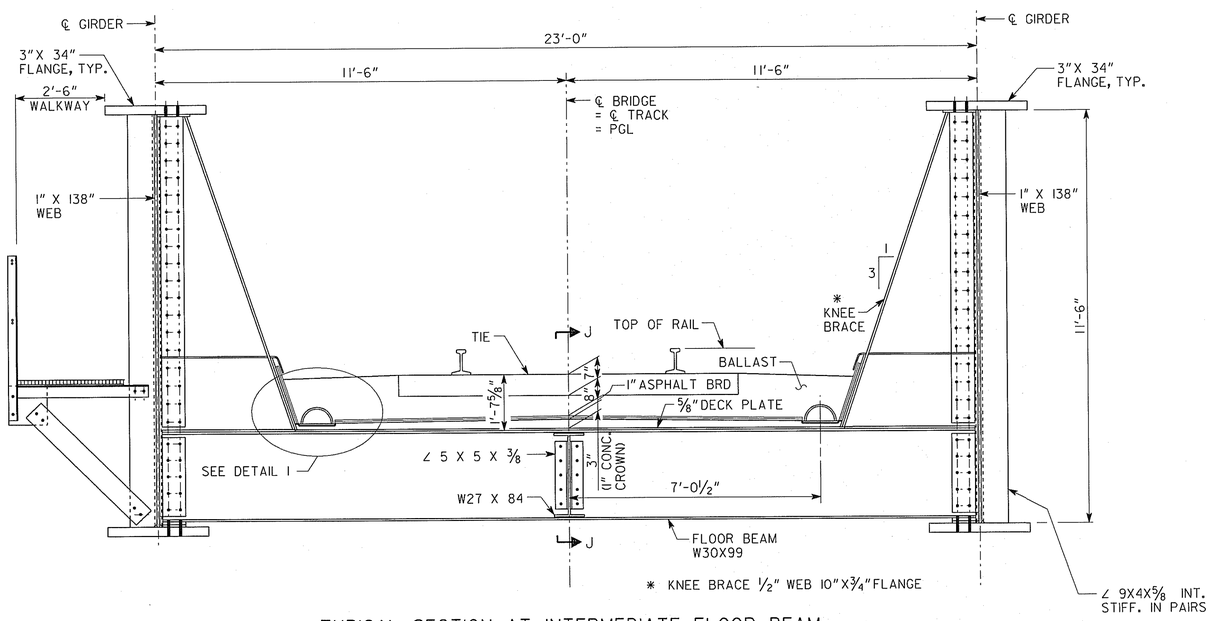

TYPICAL SECTION AT INTERMEDIATE FLOOR BEAM

NOTE: SEE SECTION J-J SHEET 7 OF 15.

BRIDGE NO. 1

ARCADIS
2849 PACES FERRY ROAD, SUITE 400
ATLANTA, GEORGIA 30339
TEL: 770/431-8666 FAX: 770/435-2666

GEORGIA
DEPARTMENT OF TRANSPORTATION
PRECONSTRUCTION DIVISION-OFFICE OF BRIDGE DESIGN

DECK SECTION
GA. N.E. RAILROAD OVER SR 3

COBB COUNTY — BRMLB-9004-00(008)

SCALE: NO SCALE — JULY 2010

DESIGNED	MDM	CHECKED	JPT	REVIEWED	WEI/WMD
DRAWN	MLF	DESIGN GROUP	RAG	APPROVED	PVL

BY	REVISIONS	DATE

DRAWING NO. 35-05

BRIDGE SHEET 5 OF 19

User Name: kbaker Date: 2/8/2011 Time: 5:28:47 PM Filename: g:\tra\62571-62\bridge\drawings\new railroad\railroad-ds.dgn