VOID

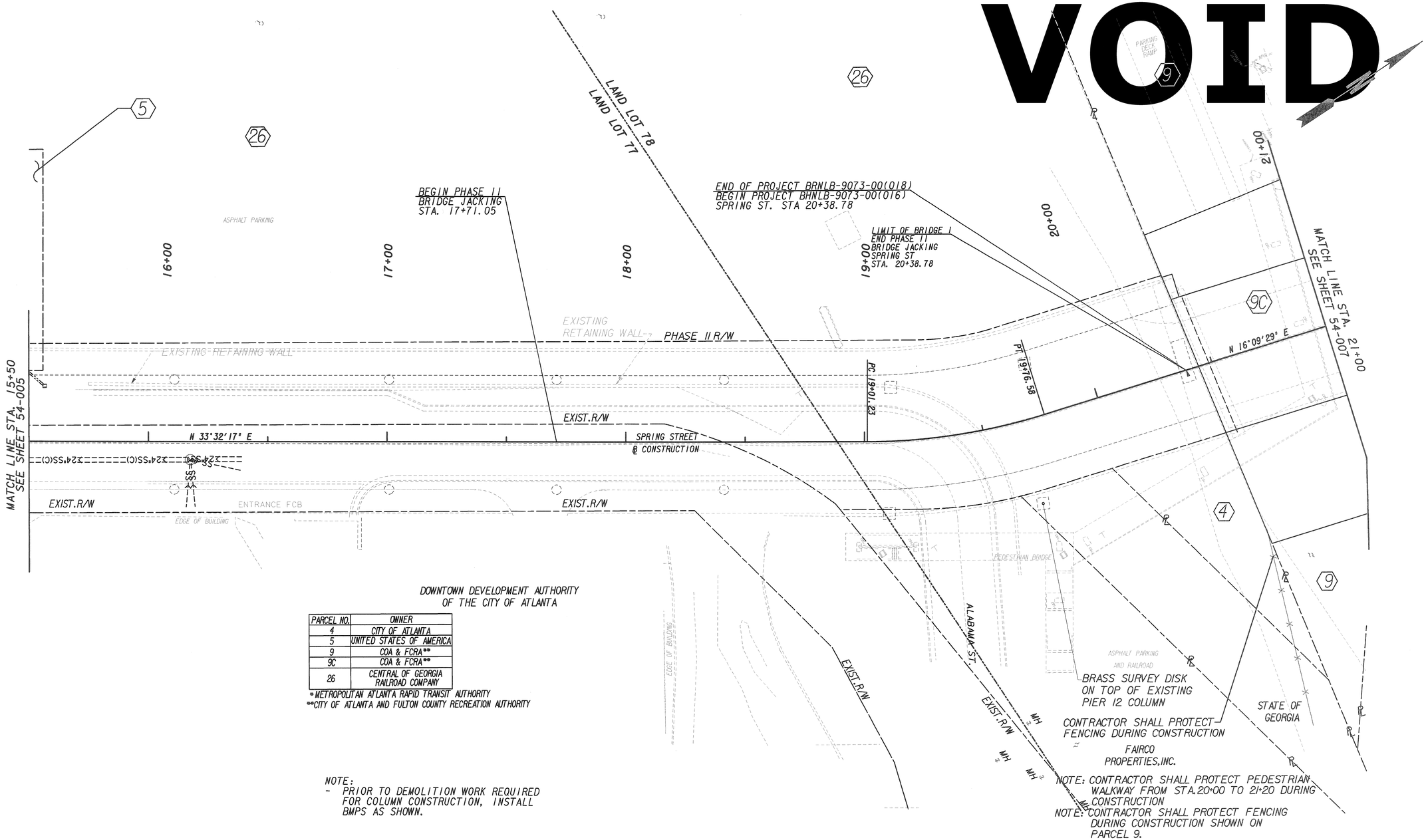

DOWNTOWN DEVELOPMENT AUTHORITY
OF THE CITY OF ATLANTA

PARCEL NO.	OWNER
4	CITY OF ATLANTA
5	UNITED STATES OF AMERICA
9	COA & FCRA**
9C	COA & FCRA**
26	CENTRAL OF GEORGIA RAILROAD COMPANY

*METROPOLITAN ATLANTA RAPID TRANSIT AUTHORITY
**CITY OF ATLANTA AND FULTON COUNTY RECREATION AUTHORITY

NOTE:
- PRIOR TO DEMOLITION WORK REQUIRED FOR COLUMN CONSTRUCTION, INSTALL BMPS AS SHOWN.

NOTE: CONTRACTOR SHALL PROTECT PEDESTRIAN WALKWAY FROM STA.20+00 TO 21+20 DURING CONSTRUCTION

NOTE: CONTRACTOR SHALL PROTECT FENCING DURING CONSTRUCTION SHOWN ON PARCEL 9.

STAGE 1A

PROPERTY AND EXISTING R/W LINE
REQUIRED R/W LINE
CONSTRUCTION LIMITS
EASEMENT FOR CONSTR & MAINTENANCE OF SLOPES
EASEMENT FOR CONSTR OF SLOPES
EASEMENT FOR CONSTR OF DRIVES

BEGIN LIMIT OF ACCESS.....BLA
END LIMIT OF ACCESS.....ELA
LIMIT OF ACCESS
REQ'D R/W & LIMIT OF ACCESS

Heath & Lineback Engineers
INCORPORATED
2390 CANTON ROAD, BUILDING 200
MARIETTA, GEORGIA 30066-5393

LAND LOT NO: 77 & 78
LAND DISTRICT: 14
GMD 1

SCALE IN FEET
0 20 40 80

REVISION DATES

STATE OF GEORGIA
DEPARTMENT OF TRANSPORTATION
OFFICE: PROGRAM DELIVERY

BMP LOCATION DETAILS
LOWER SPRING STREET

SPRING STREET
VIADUCT OVER CSXT

DRAWING No. 54-006

3/1/2007 GPLN