CONDUIT AND CIRCUIT LABELS			
LABEL	TYPE	SIZE (IN)	CIRCUITS AND CONDUCTORS
C01	RIGID	0.75	A1-2#10, G-1#10
C02	RIGID	0.75	A2-2#10, G-1#10
C04	RIGID	1.5	A3-2#6, A4-2#6, A5-2#6, G-1#6
C08	RIGID	0.75	A5-2#10, G-1#10
C09	RIGID	0.75	A6-2#10, G-1#10
C10	RIGID	1	A6-2#6, G-1#6

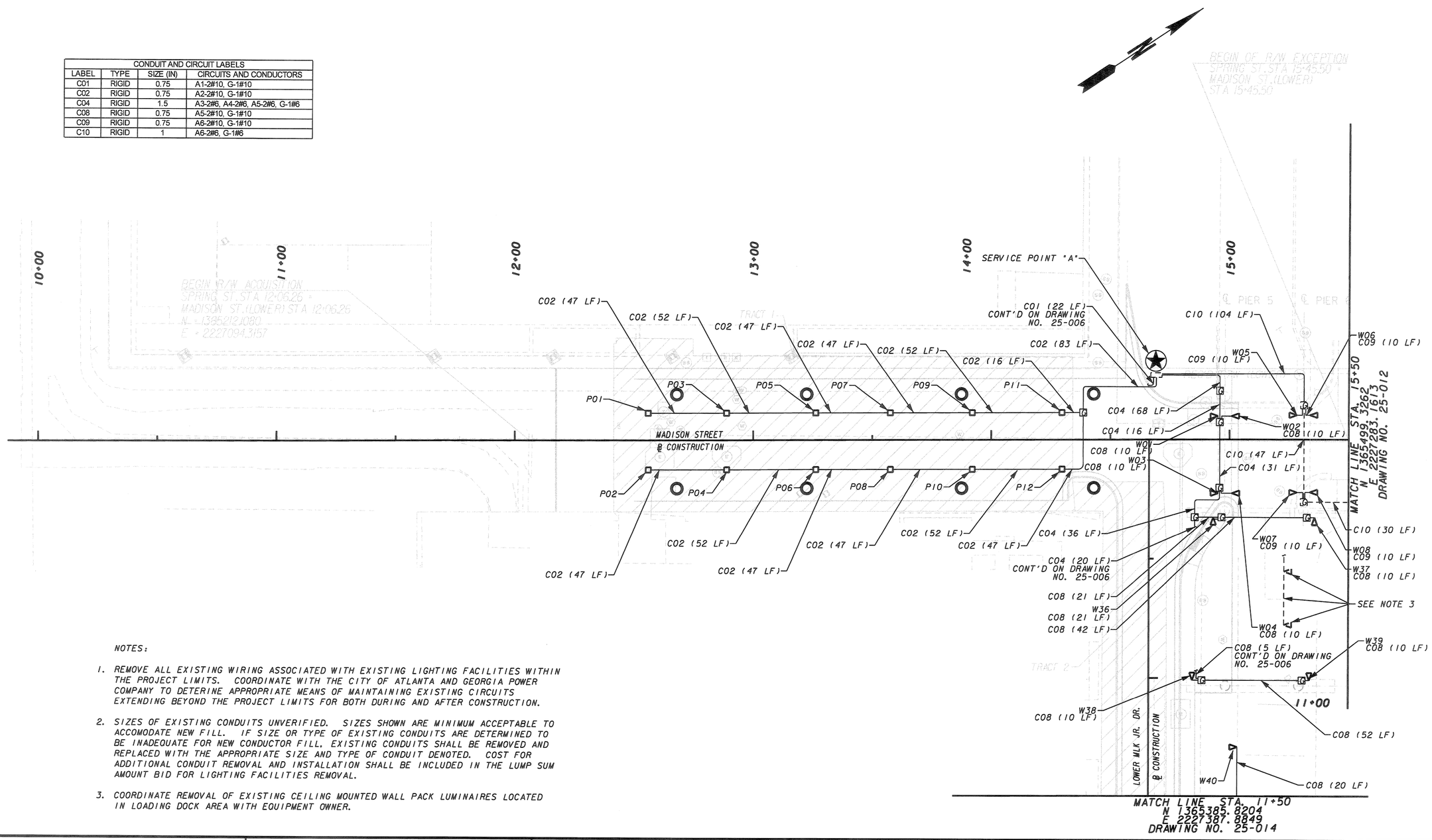

NOTES:

1. REMOVE ALL EXISTING WIRING ASSOCIATED WITH EXISTING LIGHTING FACILITIES WITHIN THE PROJECT LIMITS. COORDINATE WITH THE CITY OF ATLANTA AND GEORGIA POWER COMPANY TO DETERINE APPROPRIATE MEANS OF MAINTAINING EXISTING CIRCUITS EXTENDING BEYOND THE PROJECT LIMITS FOR BOTH DURING AND AFTER CONSTRUCTION.

2. SIZES OF EXISTING CONDUITS UNVERIFIED. SIZES SHOWN ARE MINIMUM ACCEPTABLE TO ACCOMODATE NEW FILL. IF SIZE OR TYPE OF EXISTING CONDUITS ARE DETERMINED TO BE INADEQUATE FOR NEW CONDUCTOR FILL, EXISTING CONDUITS SHALL BE REMOVED AND REPLACED WITH THE APPROPRIATE SIZE AND TYPE OF CONDUIT DENOTED. COST FOR ADDITIONAL CONDUIT REMOVAL AND INSTALLATION SHALL BE INCLUDED IN THE LUMP SUM AMOUNT BID FOR LIGHTING FACILITIES REMOVAL.

3. COORDINATE REMOVAL OF EXISTING CEILING MOUNTED WALL PACK LUMINAIRES LOCATED IN LOADING DOCK AREA WITH EQUIPMENT OWNER.

GRESHAM SMITH AND PARTNERS

Heath & Lineback Engineers
INCORPORATED
2390 CANTON ROAD, BUILDING 200
MARIETTA, GEORGIA 30066-5393

SCALE IN FEET
0 20 40 80

REVISION DATES

STATE OF GEORGIA
DEPARTMENT OF TRANSPORTATION
OFFICE: URBAN DESIGN

LIGHTING PLANS-SHEET 06
STA. 11+00 - STA. 15+50

SPRING STREET
VIADUCT OVER CSX

DRAWING No. 25-011

3/1/2007 GPUI