STATE	PROJECT NUMBER	SHEET NO.	TOTAL SHEETS
GA	IXAF-000S(1)	528	934

REV. 10-13-89
REV 3-23-90

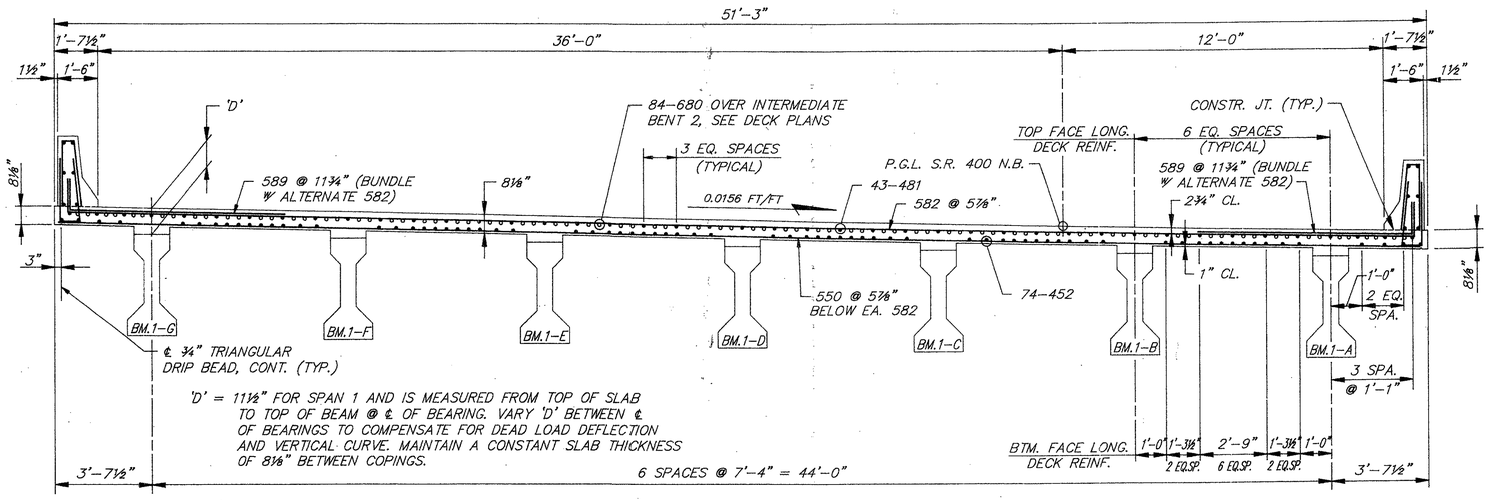

TYPICAL DECK SECTION – SPAN 1 △1

⅜" = 1'-0" (LOOKING BACK)

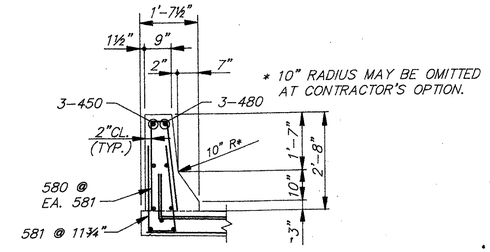

TRAFFIC BARRIER REINFORCING

½" = 1'-0"

NOTE: EPOXY COATED BARS – ALL REINFORCEMENT WITH BAR IDENTIFICATION OF _80 AND ABOVE SHALL BE EPOXY COATED AND TYPICALLY LOCATED NEAR TOP OF DECK (I.E. 480, 481, 582, ETC.)

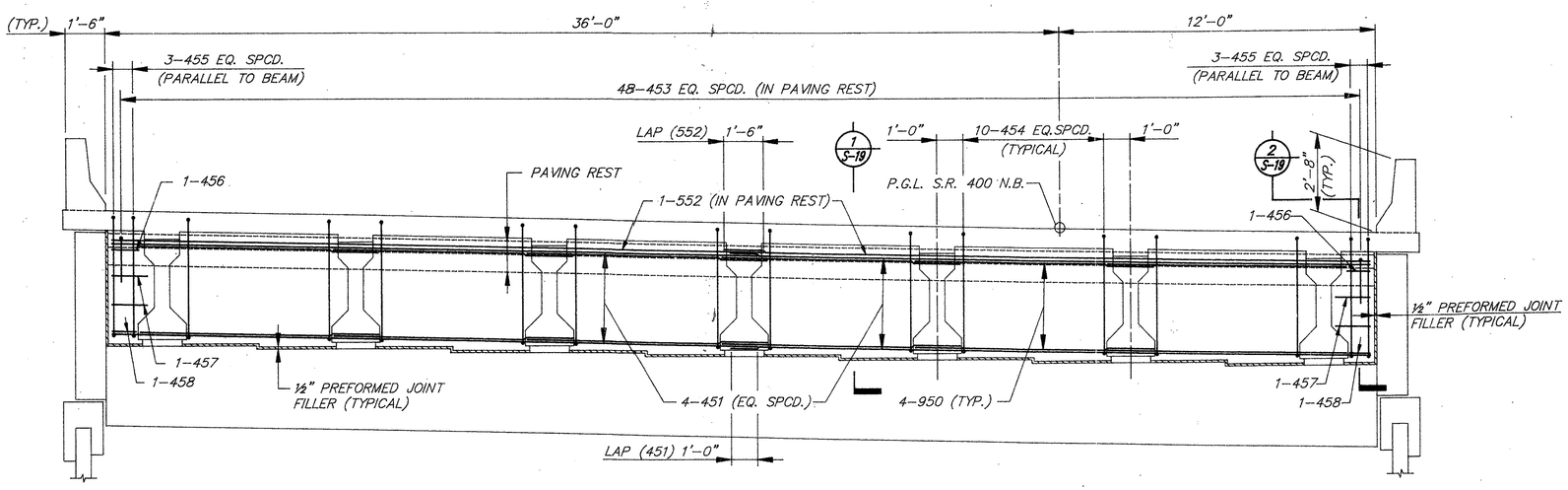

ENDWALL ELEVATION – END BENT 1 △1

⅜" = 1'-0" (LOOKING BACK)

FOR INFORMATION ONLY

BRIDGE NO. 3A

RS+H
Reynolds, Smith and Hills
Architects – Engineers – Planners, Incorporated
Atlanta, Georgia

GEORGIA
DEPARTMENT OF TRANSPORTATION
HIGHWAY DIVISION – BRIDGE DESIGN

SUPERSTRUCTURE DETAILS (SPAN 1)

GA. 400 N.B. OVER I-85
FULTON COUNTY IXAF-000S(3) CT.4

SCALE: AS SHOWN DATE: OCT. 1989

REVISIONS	BY	DATE
△1 REVISED/REDRAWN	C.L.	12-26-90

DESIGNED C.L. CHECKED C.L. REVIEWED R.J.S./B.D.M.
DRAWN HUBIE D.O.T. LIASON R.T.A. APPROVED P.V.L.

BRIDGE SHEET S-7 OF 62

STATE	PROJECT NUMBER	SHEET NO.	TOTAL SHEETS
GA	CM-056-1(56)	6	151

REVISIONS: GA. 400 N.B. OVER I-85 / FULTON COUNTY