DATE$$$	TIME$$$	PRF	P:\1528\1295\WORKING FILES\DGN\006900RR16.dgn	STATE	PROJECT NUMBER	SHEET NO.	TOTAL SHEETS
$USER$		$$PENTABLE$$		GA	CSSTP-0006-00(901), CSSTP-0006-00(900) STP00-0186-01(011)	1414	1415

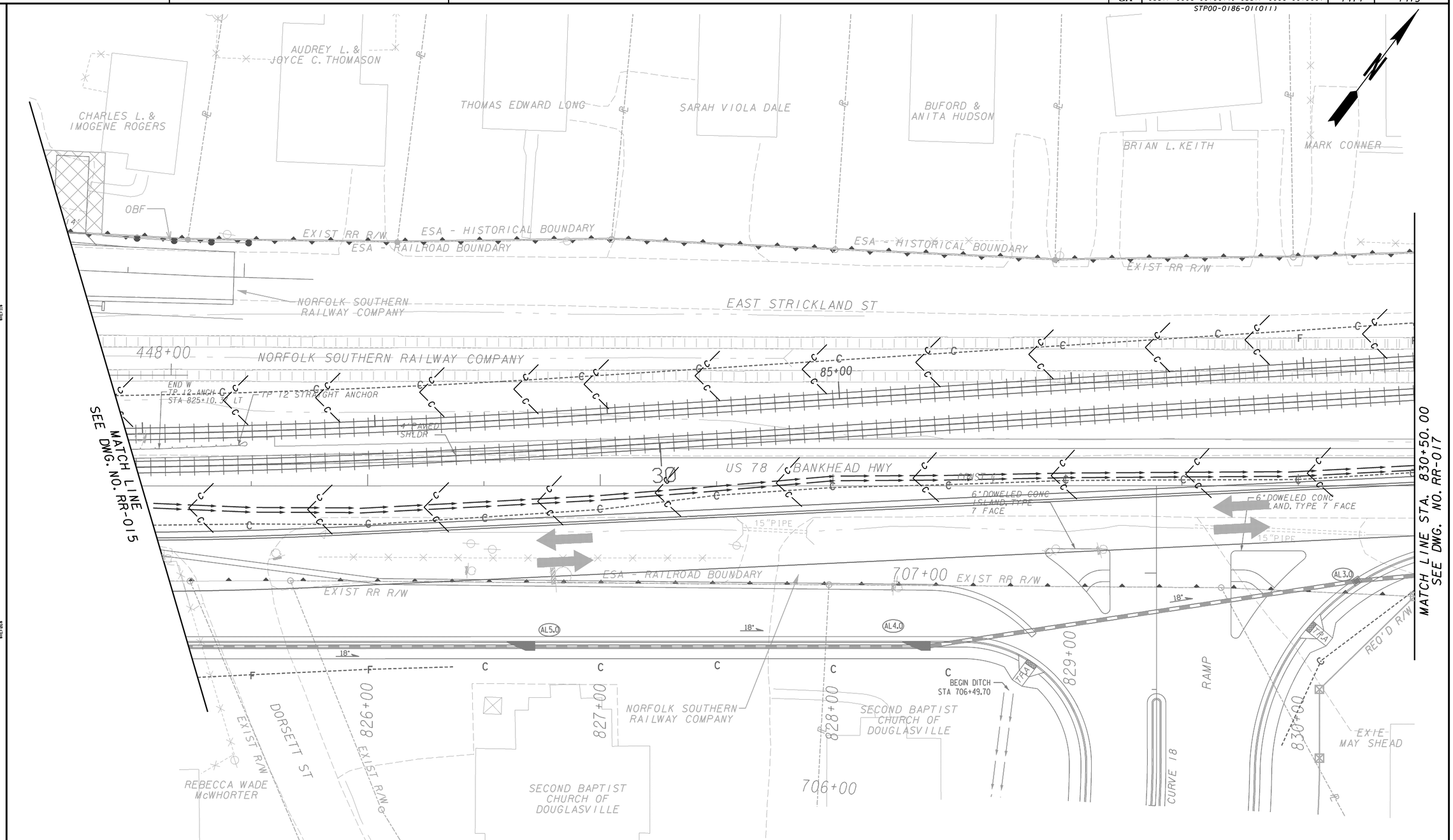

PROPERTY AND EXISTING R/W LINE	P
REQUIRED R/W LINE	
CONSTRUCTION LIMITS	C F
EASEMENT FOR CONSTR & MAINTENANCE OF SLOPES	
EASEMENT FOR CONSTR OF SLOPES	
EASEMENT FOR CONSTR OF DRIVES	

BEGIN LIMIT OF ACCESS	BLA
END LIMIT OF ACCESS	ELA
LIMIT OF ACCESS	
REQ'D R/W & LIMIT OF ACCESS	

GEORGIA DEPARTMENT OF TRANSPORTATION

URS
400 NORTHPARK TOWN CENTER
1000 ABERNATHY ROAD, N.E., SUITE 900
ATLANTA, GEORGIA 30328
TEL: (678) 808-8800 FAX: (678) 808-8400

SCALE IN FEET
0 20 40 80

REVISION DATES

STATE OF GEORGIA
DEPARTMENT OF TRANSPORTATION
OFFICE: PROGRAM DELIVERY

BMP LOCATION DETAILS FOR TEMP. DETOUR BANKHEAD HWY / E. STRICKLAND ST.

SR 92 RELOCATION AND WIDENING

DRAWING No. RR-016

1/5/2009 GPLN