DATE$$$ TIME$$$ PRF P:\1528\1295\WORKING FILES\DGN\006900XR12.dgn
$USER$ $$PENTABLE$$

STATE	PROJECT NUMBER	SHEET NO.	TOTAL SHEETS
GA	CSSTP-0006-00(901), CSSTP-0006-00(900)	129	1415

STP00-0186-01(011)

NOTE: FOR ALL ENVIRONMENTAL RESOURCES SEE ENVIRONMENTAL RESOURCES IMPACT TABLE IN GENERAL NOTES.

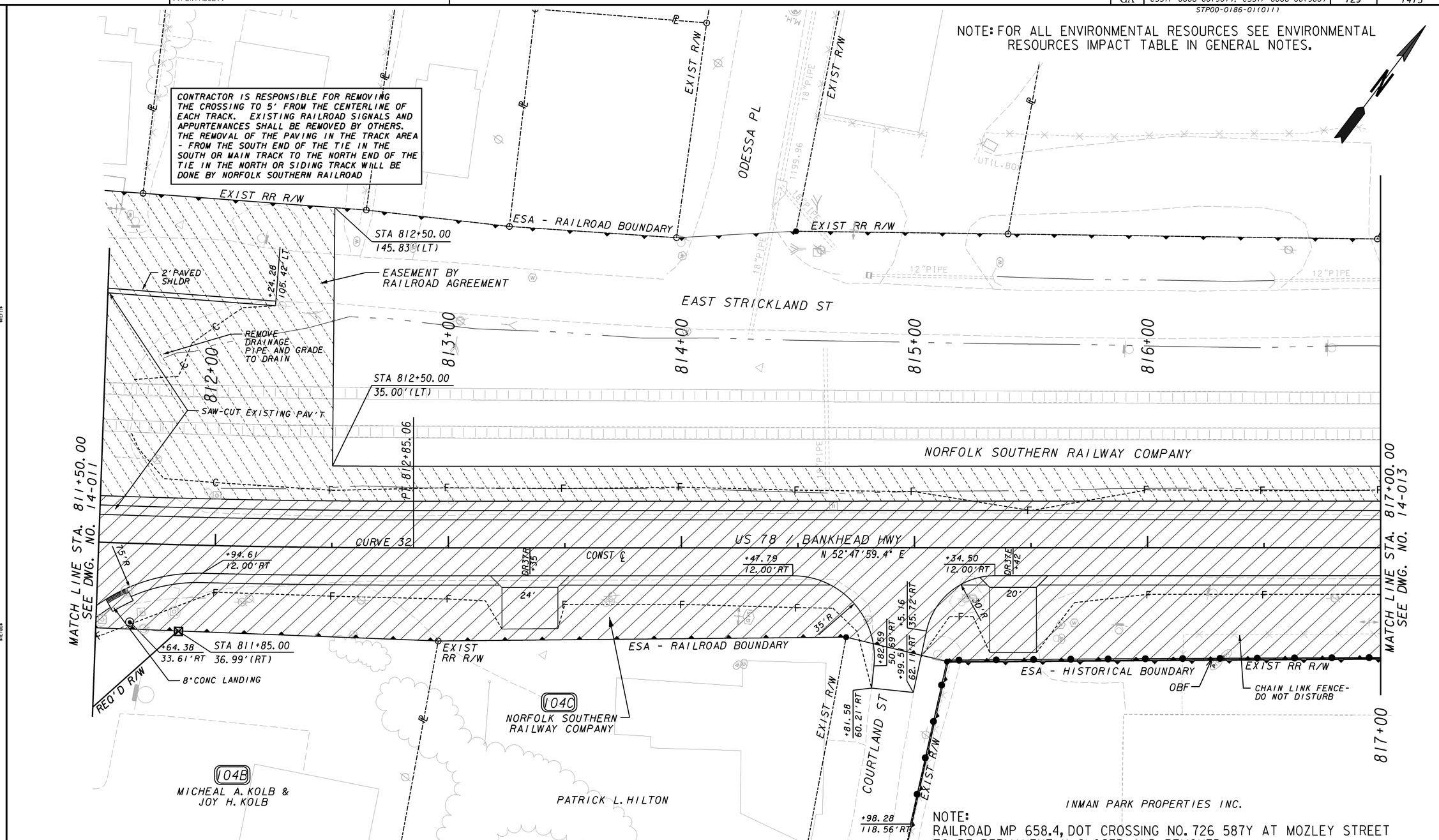

NOTE:
RAILROAD MP 658.4, DOT CROSSING NO. 726 587Y AT MOZLEY STREET TO BE PERMANENTLY CLOSED AND REMOVED.

PROPERTY AND EXISTING R/W LINE	
REQUIRED R/W LINE	
CONSTRUCTION LIMITS	
EASEMENT FOR CONSTR & MAINTENANCE OF SLOPES	
EASEMENT FOR CONSTR OF SLOPES	
EASEMENT FOR CONSTR OF DRIVES	

BEGIN LIMIT OF ACCESS.....BLA
END LIMIT OF ACCESS.....ELA
LIMIT OF ACCESS
REQ'D R/W & LIMIT OF ACCESS

GEORGIA DEPARTMENT OF TRANSPORTATION

URS
400 NORTHPARK TOWN CENTER
1000 ABERNATHY ROAD, N.E., SUITE 900
ATLANTA, GEORGIA 30328
TEL: (678) 808-8800 FAX: (678) 808-8400

SCALE IN FEET
0 20 40 80

REVISION DATES

STATE OF GEORGIA
DEPARTMENT OF TRANSPORTATION
OFFICE: PROGRAM DELIVERY

CROSSROAD PLAN
US 78 / BANKHEAD HIGHWAY

SR 92 RELOCATION AND WIDENING

DRAWING No. 14-012

1/5/2009 GPLN