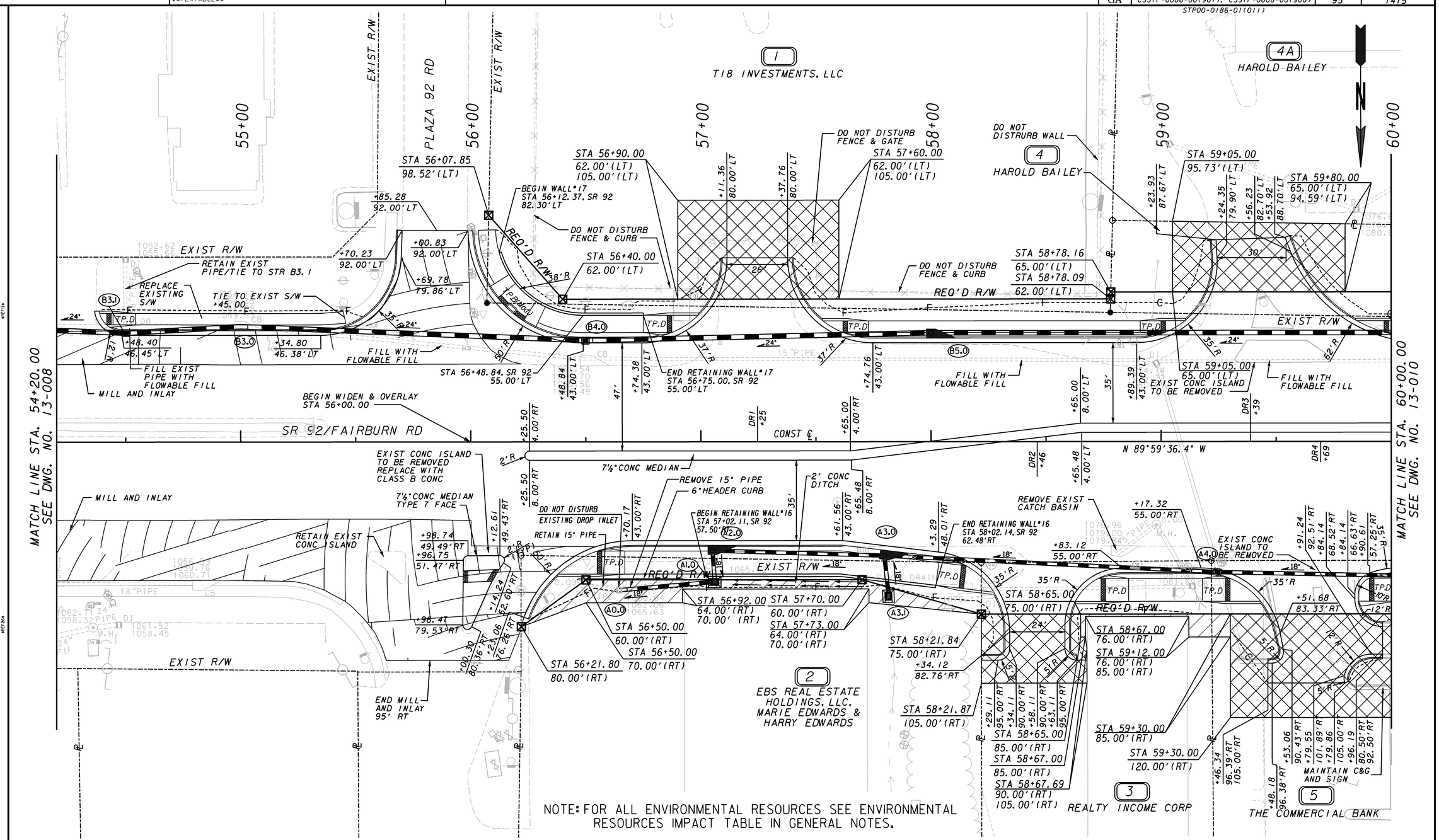

NOTE: FOR ALL ENVIRONMENTAL RESOURCES SEE ENVIRONMENTAL RESOURCES IMPACT TABLE IN GENERAL NOTES.

PROPERTY AND EXISTING R/W LINE
REQUIRED R/W LINE
CONSTRUCTION LIMITS
EASEMENT FOR CONSTR & MAINTENANCE OF SLOPES
EASEMENT FOR CONSTR OF SLOPES
EASEMENT FOR CONSTR OF DRIVES

BEGIN LIMIT OF ACCESS.....BLA
END LIMIT OF ACCESS.....ELA
LIMIT OF ACCESS
REQ'D R/W & LIMIT OF ACCESS

GEORGIA DEPARTMENT OF TRANSPORTATION

URS
400 NORTHPARK TOWN CENTER
1000 ABERNATHY ROAD, N.E., SUITE 900
ATLANTA, GEORGIA 30328
TEL: (678) 808-8800 FAX: (678) 808-8400

SCALE IN FEET
0 20 40 80

REVISION DATES		
01-16-15		

STATE OF GEORGIA
DEPARTMENT OF TRANSPORTATION
OFFICE: PROGRAM DELIVERY

MAINLINE PLAN

SR 92 RELOCATION AND WIDENING

DRAWING No. 13-009

1/5/2009 GPLN