State	Project Number	Sheet No.	Total Sheets
GA	BHFST-0001-05(024)	—	—

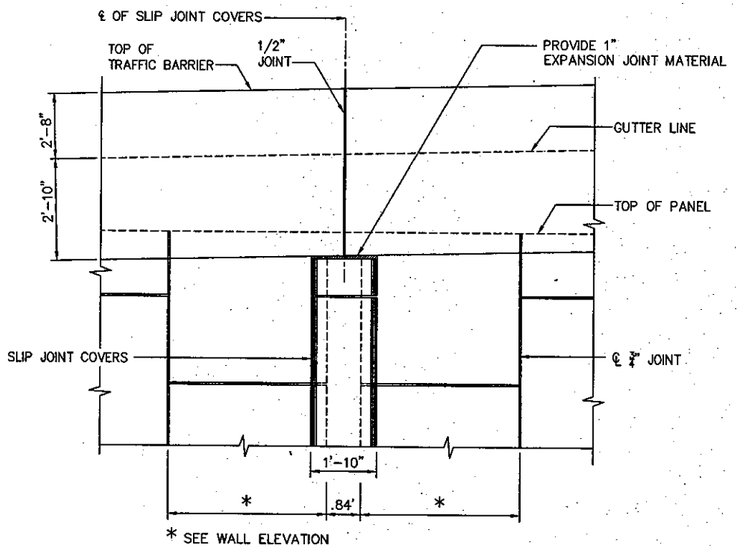

C.I.P. TRAFFIC BARRIER OVER SLIP JOINT COVER

SCALE: 1/2" = 1'- 0"

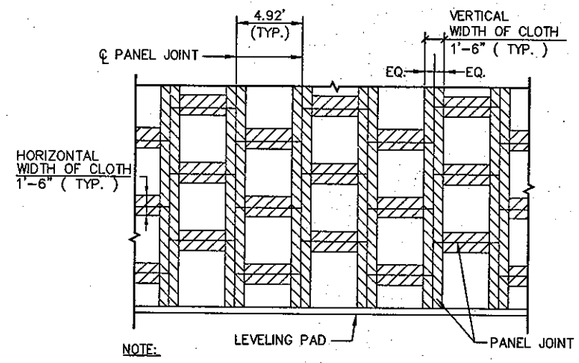

NOTE:

STRIPS OF FILTER CLOTH SHALL BE PLACED ON BACK FACE OF PANEL, OVER PANEL JOINTS. FILTER CLOTH SHALL BE ADHERED TO BACK FACE OF PANEL USING AN ADHESIVE COMPOUND SUPPLIED BY THE REINFORCED EARTH COMPANY.

FILTER CLOTH DETAIL PARTIAL ELEVATION – BACK FACE

DATE: 11/14/12
Approved in general. Details not checked. This approval shall not relieve the Contractor of any responsibility for conformity with the contract Plans and Specifications.
Georgia DOT
Office of Bridge Design
By: DDF

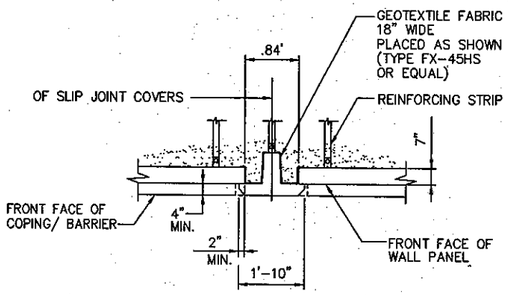

SLIP JOINT COVER DETAIL

SCALE: 1/2" = 1'- 0"

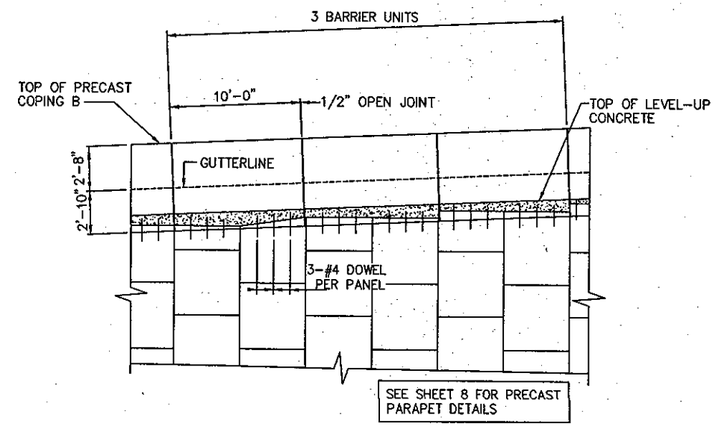

PRECAST COPING B PARTIAL ELEVATION

SCALE: 3/16" = 1'-0"

This drawing contains information proprietary to The Reinforced Earth Company, and is being furnished for the use of THE GEORGIA DEPT. OF TRANSPORTATION only in connection with this project, and the information contained is not to be transmitted to any other organization unless specifically authorized in writing by The Reinforced Earth Company. The Reinforced Earth Company is exclusive licensee in the United States under patents issued to Henri Vidal, and the furnishing of this drawing does not constitute an expressed or implied license under the Vidal patents.

FINAL FOR REVIEW
9/10/12

PROJECT STATUS

REINFORCED EARTH®
25 Technology Parkway South, Suite 100, Norcross, GA 30092, (770) 242-9415

"REINFORCED EARTH" is the registered trademark of The Reinforced Earth Company.

GEORGIA REGISTERED No. PE032205 PROFESSIONAL ENGINEER VINCENT GUYOMARD 9/10/12

WALL SHEET OF

BY	DATE	REVISIONS
SL		

GEORGIA
DEPARTMENT OF TRANSPORTATION
HIGHWAY DIVISION – BRIDGE DESIGN

US 41 OVER CHATTAHOOCHEE RIVER
COBB & FULTON COUNTIES

REINFORCED EARTH RETAINING WALL

MISCELLANEOUS DETAILS

DESIGNED	SLM	TRACED		REVIEWED	
DRAWN	SLM	CHECKED	VG	APPROVED	FWJ

Z:\GEORGIA\15514 – US 41 over Chattahoochee River – SQR – E\PACKAGE 4 – WALLS 3, 7\15514, 07 – MISC.RETAILS.dwg