STATE	PROJECT NUMBER	SHEET NO.	TOTAL SHEETS
GA.	NH-7141-00(100)	314	334

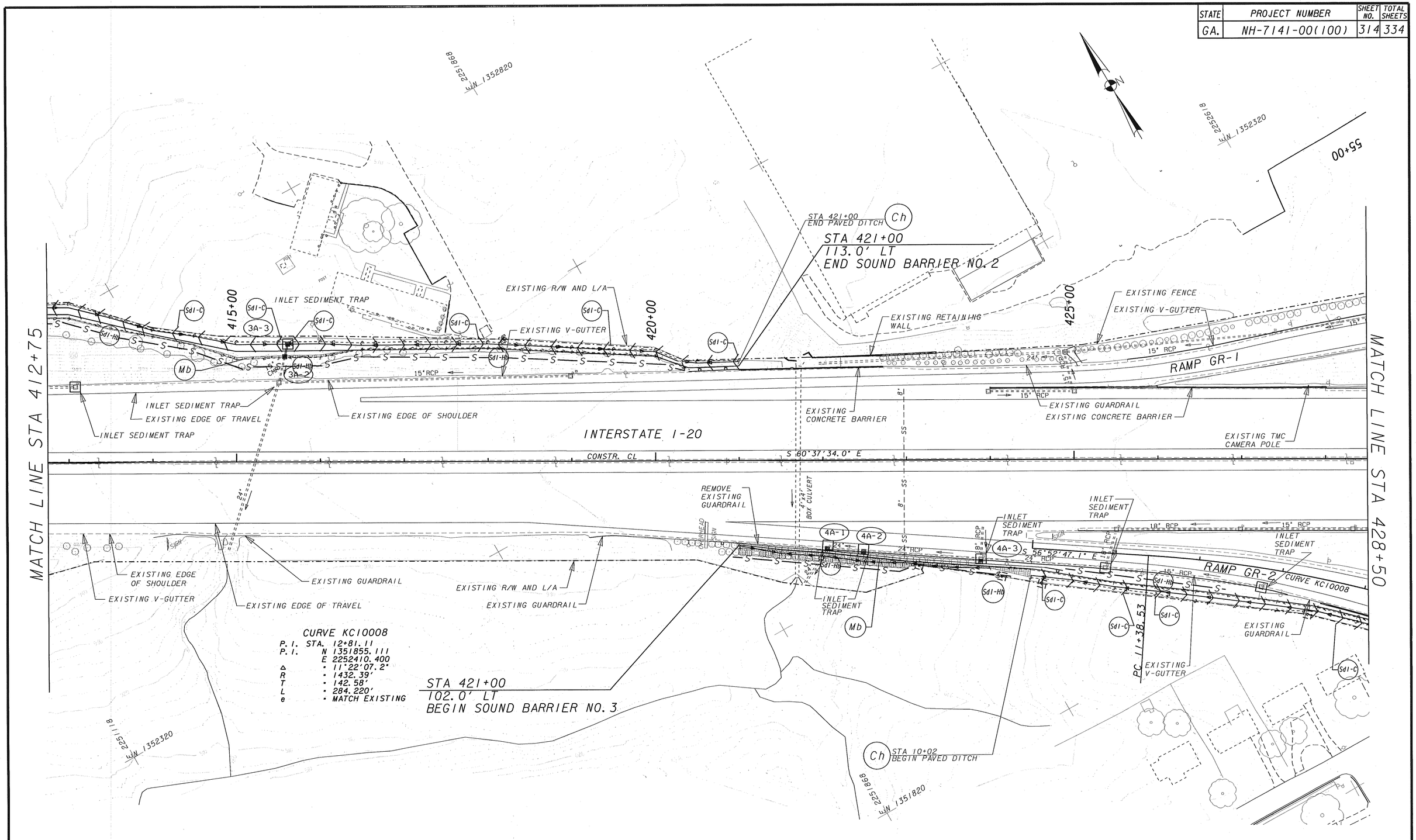

PROPERTY AND EXISTING R/W LINE
REQUIRED R/W LINE
CONSTRUCTION LIMITS
EASEMENT FOR CONSTRUCTION & MAINTANENCE OF SLOPES
EASEMENT FOR CONSTR OF SLOPES
EASEMENT FOR CONSTR OF DRIVES

BEGIN LIMIT OF ACCESS.....BLA
END LIMIT OF ACCESS.....ELA
LIMIT OF ACCESS
R/W AND LIMIT OF ACCESS

50 0 50 100 150FT.
SCALE: 1"=50'

GREENHORNE & O'MARA
2211 NEWMARKET PARKWAY
SUITE 104
MARIETTA, GEORGIA 30067
PHONE: (770) 988-9555
G&O PROJECT NO. 0094/WO 010

DATE	REVISIONS	DATE	REVISIONS
12/08/03	REVISED EROSION CONTROL SYMBOLS		

GEORGIA
DEPARTMENT OF TRANSPORTATION
EROSION CONTROL PLAN
PROJECT: NH-7141-00(100)
COUNTY: DEKALB
DATE: 06-21-02 DRAWING 18-06