STATE	PROJECT NUMBER	SHEET NO.	TOTAL SHEETS
GA	IMNHO-0285-01(354)	945	995

St-Rp

	B-25
Do (ft)	1.5
Q (cfs)	3.80
V (fps)	7.74
Tw	Tw < 0.5Do
La (ft)	16
W1 (ft)	4.5
W2 (ft)	17.5
d50 (ft)	0.55
D (in)	18
Rip Rap TP	1
Area (sy)	20

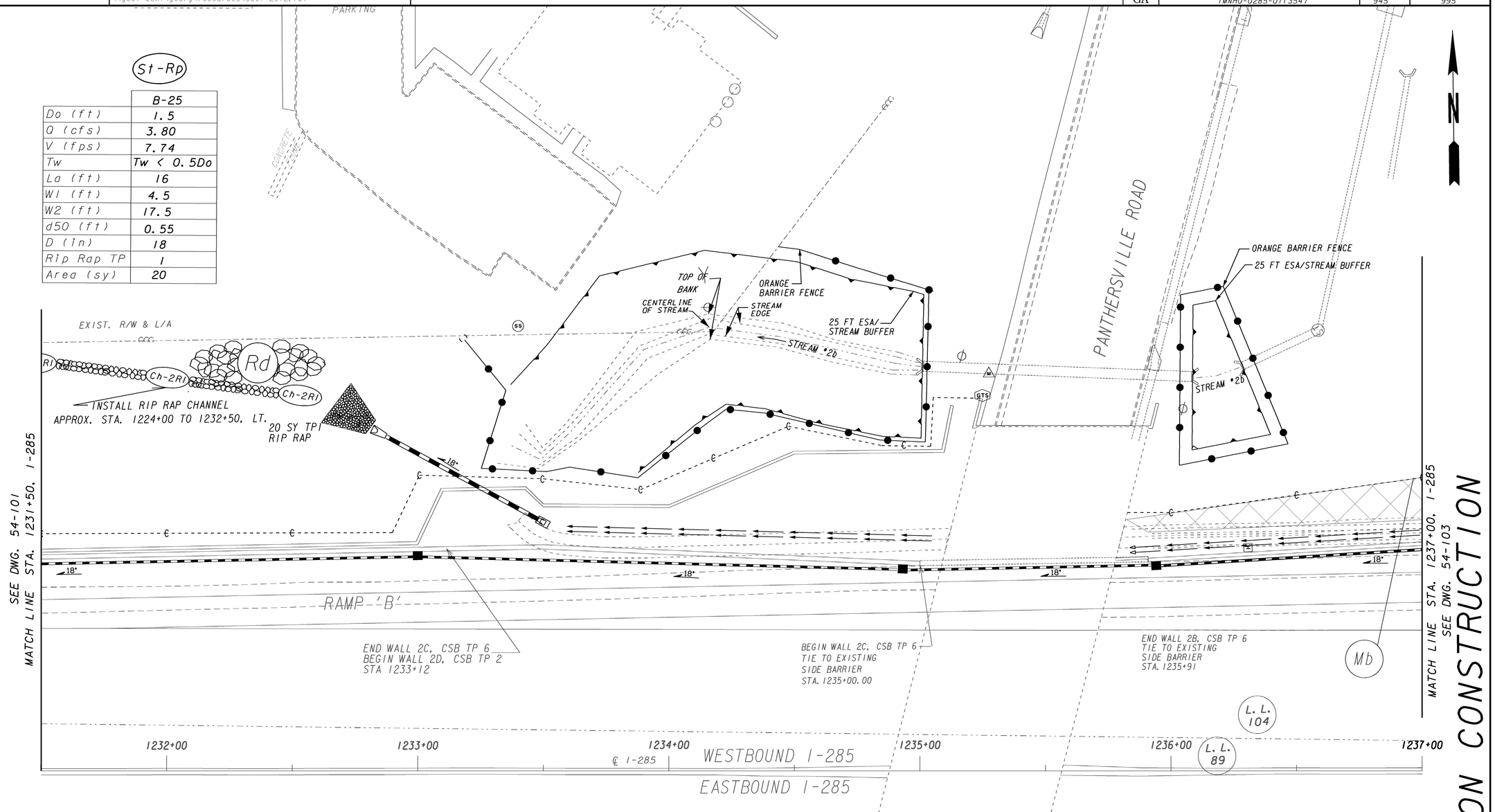

NOTE: SEE ENVIRONMENTAL RESOURCES IMPACT TABLE IN GENERAL NOTES FOR CONSTRUCTION RESTRICTIONS WITHIN ESAs.

FINAL STAGE.
PERMANENT BMP INSTALLATION
1. As soon as final grade has been established, install all permanent BMP's.
2. Install Slope Mattting, and Permenent Grassing, as appropriate.

USE ON CONSTRUCTION

PROPERTY AND EXISTING R/W LINE
REQUIRED R/W LINE
CONSTRUCTION LIMITS
EASEMENT FOR CONSTR & MAINTENANCE OF SLOPES
EASEMENT FOR CONSTR OF SLOPES
EASEMENT FOR CONSTR OF DRIVES

BEGIN LIMIT OF ACCESS.....BLA
END LIMIT OF ACCESS.....ELA
LIMIT OF ACCESS
REQ'D R/W & LIMIT OF ACCESS

GEORGIA
DEPARTMENT OF TRANSPORTATION

SCALE IN FEET
0 20 40 80

REVISION DATES		
4/04/2016		

STATE OF GEORGIA
DEPARTMENT OF TRANSPORTATION
OFFICE: ROADWAY DESIGN

BMP LOCATION DETAILS
FINAL PHASE
I-285 AT FLAT SHOALS RD
STA. 1231+50 TO STA. 1237+00

DRAWING NO. 54-102

1/5/2009 GPUN