5/8/2014 Thu May 08 08:57:56 2014 pmagoon	\\gdot-dsn1\gocfg\resources\Gdot-2012.tbl	m:\713290\DGN\713290er066.dgn	STATE	PROJECT NUMBER	SHEET NO.	TOTAL SHEETS
			GA	IMNHO-0285-01(354)	909	995

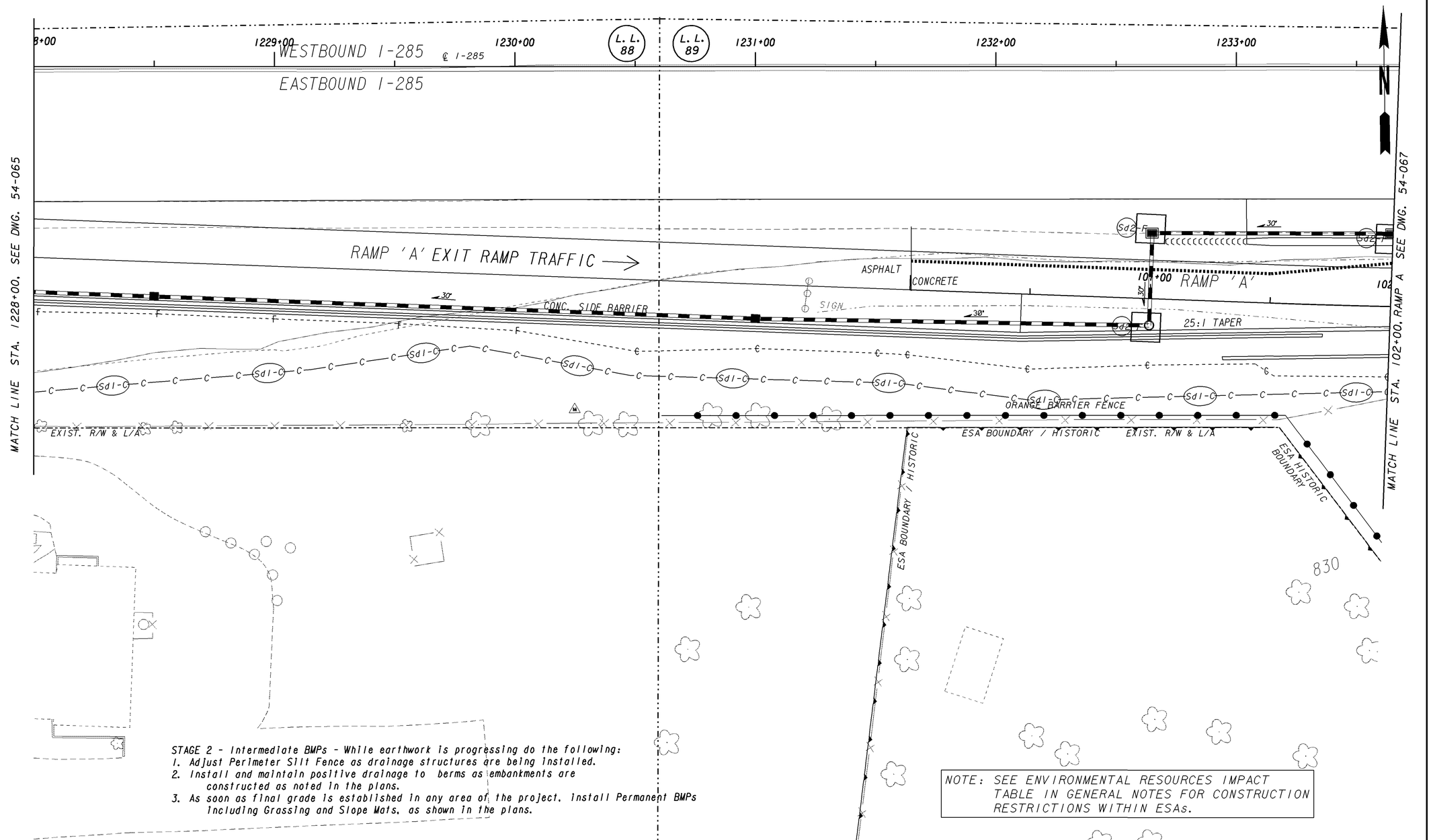

STAGE 2 - Intermediate BMPs - While earthwork is progressing do the following:
1. Adjust Perimeter Silt Fence as drainage structures are being installed.
2. Install and maintain positive drainage to berms as embankments are constructed as noted in the plans.
3. As soon as final grade is established in any area of the project, install Permanent BMPs including Grassing and Slope Mats, as shown in the plans.

NOTE: SEE ENVIRONMENTAL RESOURCES IMPACT TABLE IN GENERAL NOTES FOR CONSTRUCTION RESTRICTIONS WITHIN ESAs.

PROPERTY AND EXISTING R/W LINE
REQUIRED R/W LINE
CONSTRUCTION LIMITS
EASEMENT FOR CONSTR & MAINTENANCE OF SLOPES
EASEMENT FOR CONSTR OF SLOPES
EASEMENT FOR CONSTR OF DRIVES

BEGIN LIMIT OF ACCESS.....BLA
END LIMIT OF ACCESS.....ELA
LIMIT OF ACCESS
REQ'D R/W & LIMIT OF ACCESS

GEORGIA
DEPARTMENT OF TRANSPORTATION

SCALE IN FEET
0 20 40 80

REVISION DATES

STATE OF GEORGIA
DEPARTMENT OF TRANSPORTATION

OFFICE: ROADWAY DESIGN

BMP LOCATION DETAILS STAGE 2

I-285 AT FLAT SHOALS RD
STA. 1228+00 TO STA. 102+00

DRAWING No. 54-066

1/5/2009 GPLN