5/8/2014 Thu May 08 10:03:49 2014	\\gdot-dsn1\gocfg\resources\Gdot-2012.tbl	m:\713290\DGN\713290SM13.dgn	STATE	PROJECT NUMBER	SHEET NO.	TOTAL SHEETS
nlaw			GA	IMNHO-0285-01(354)	515	995

NOTES: 1. ALL RPM PLACING SHALL FOLLOW THE GEORGIA DETAILS OF RAISED PAVEMENT MARKER LOCATION

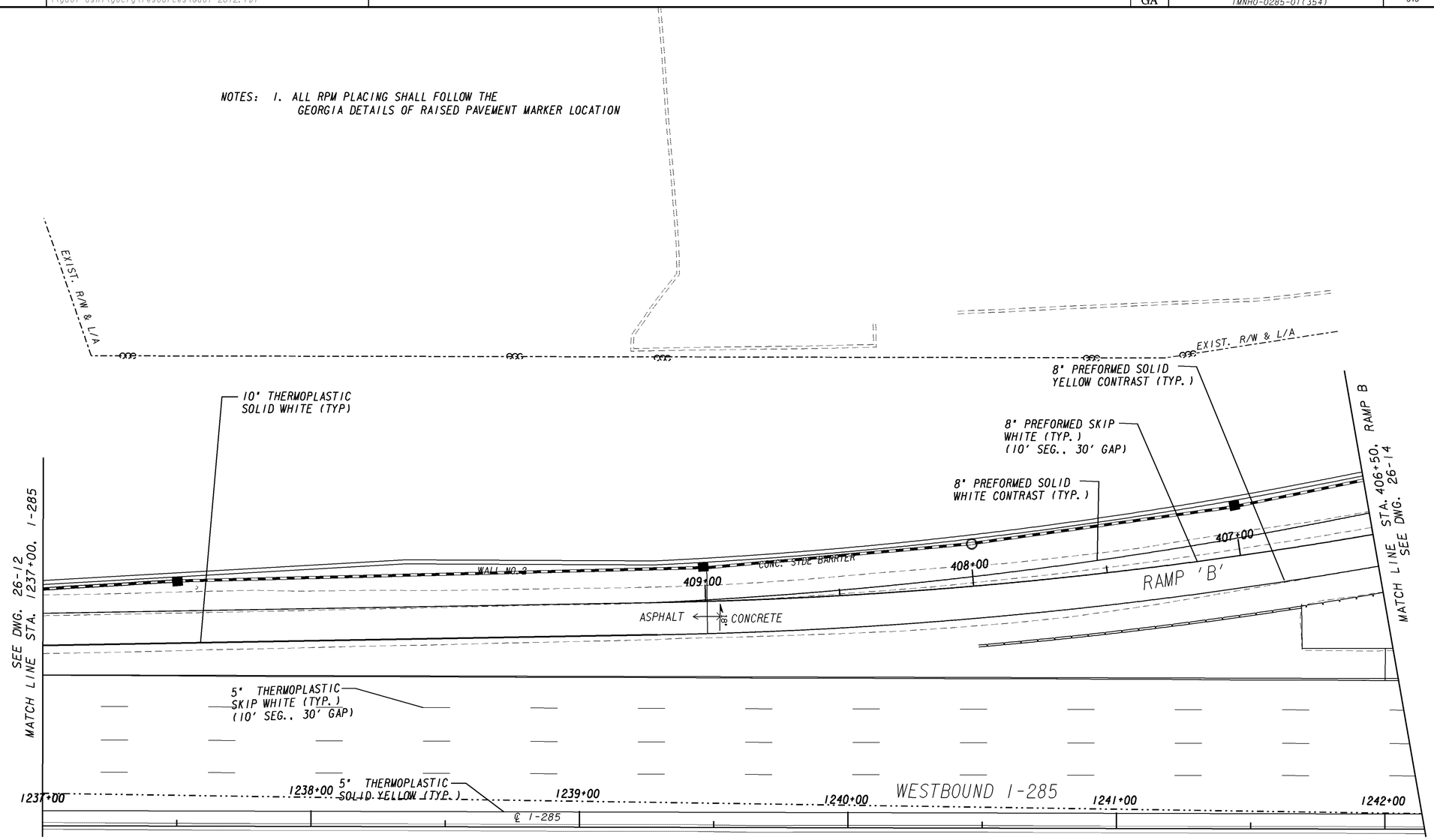

PROPERTY AND EXISTING R/W LINE	
REQUIRED R/W LINE	
CONSTRUCTION LIMITS	
EASEMENT FOR CONSTR & MAINTENANCE OF SLOPES	
EASEMENT FOR CONSTR OF SLOPES	
EASEMENT FOR CONSTR OF DRIVES	

BEGIN LIMIT OF ACCESS.....BLA
END LIMIT OF ACCESS.....ELA
LIMIT OF ACCESS
REQ'D R/W & LIMIT OF ACCESS

GEORGIA
DEPARTMENT OF TRANSPORTATION

SCALE IN FEET
0 20 40 80

REVISION DATES

STATE OF GEORGIA
DEPARTMENT OF TRANSPORTATION
OFFICE: ROADWAY DESIGN

SIGNING AND MARKING PLANS

I-285 AT FLAT SHOALS RD
STA. 1237+00 TO STA. 406+50

DRAWING NO. 26-013

1/5/2009 GPLN