SERVICE POINT D

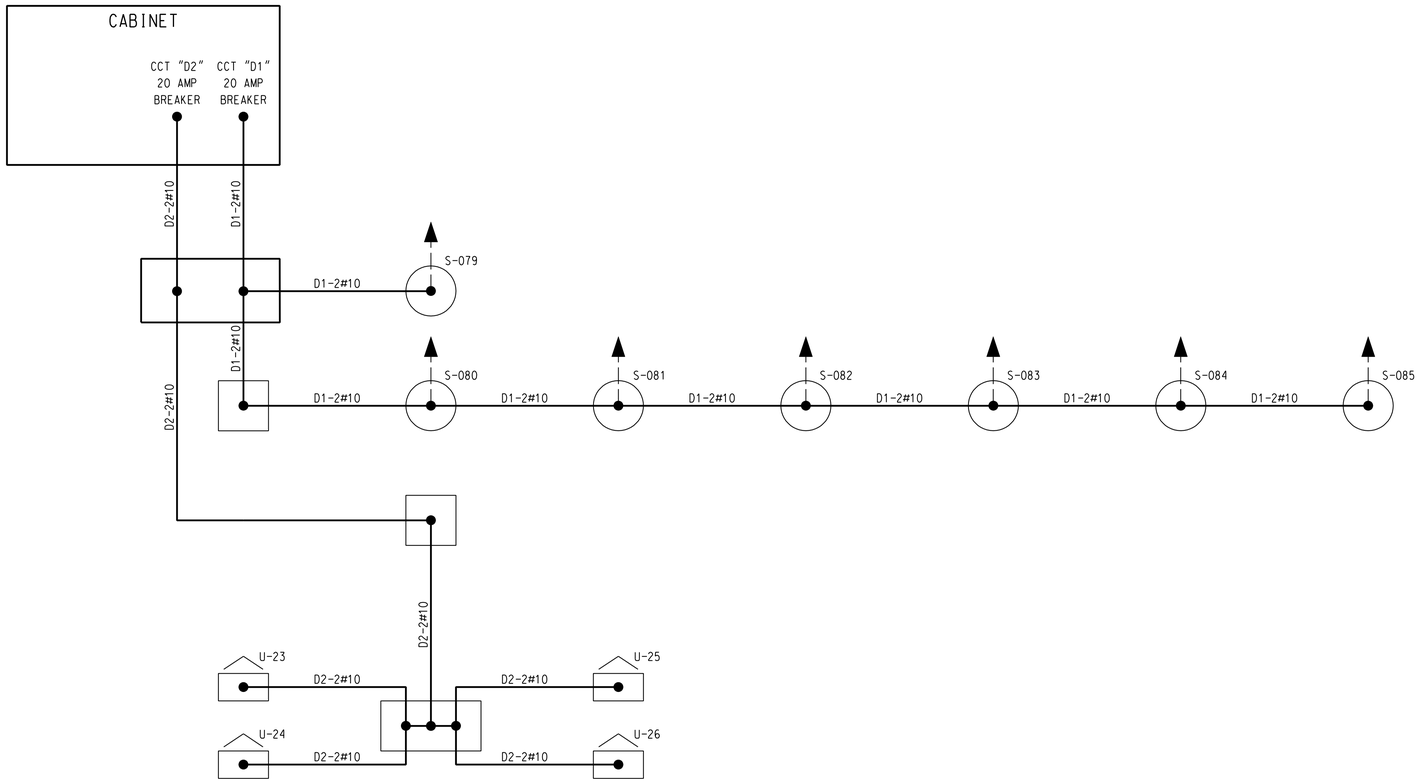

LEGEND

- PULL BOX OR JUNCTION BOX
- LIGHTING STANDARD POLE BASE
- LIGHTING STANDARD POLE BASE
- xx-x#x — CIRCUIT (SEE LABELS FOR CIRCUIT NUMBER, SIZE, AND QUANTITY OF CONDUCTORS
- 3-#10 AWG TO LUMINAIRES (INSIDE POLE)

CCT LABELING SCHEME

A2-2#10

- CONDUCTOR SIZE (AWG)
- QUANTITY OF CONDUCTORS
- CCT NUMBER
- SERVICE POINT ID

GRESHAM SMITH AND PARTNERS

GEORGIA
DEPARTMENT OF TRANSPORTATION

REVISION DATES

STATE OF GEORGIA
DEPARTMENT OF TRANSPORTATION
OFFICE: ROADWAY DESIGN

SINGLE LINE DIAGRAM
SERVICE POINT D

I-285 AT FLAT SHOALS RD.

DRAWING No. 25-050

3/1/2007 GPLN