| STATE | PROJECT NUMBER | SHEET NO. | TOTAL SHEETS |
|---|---|---|---|
| GA | IMNHO-0285-01(354) | 259 | 995 |

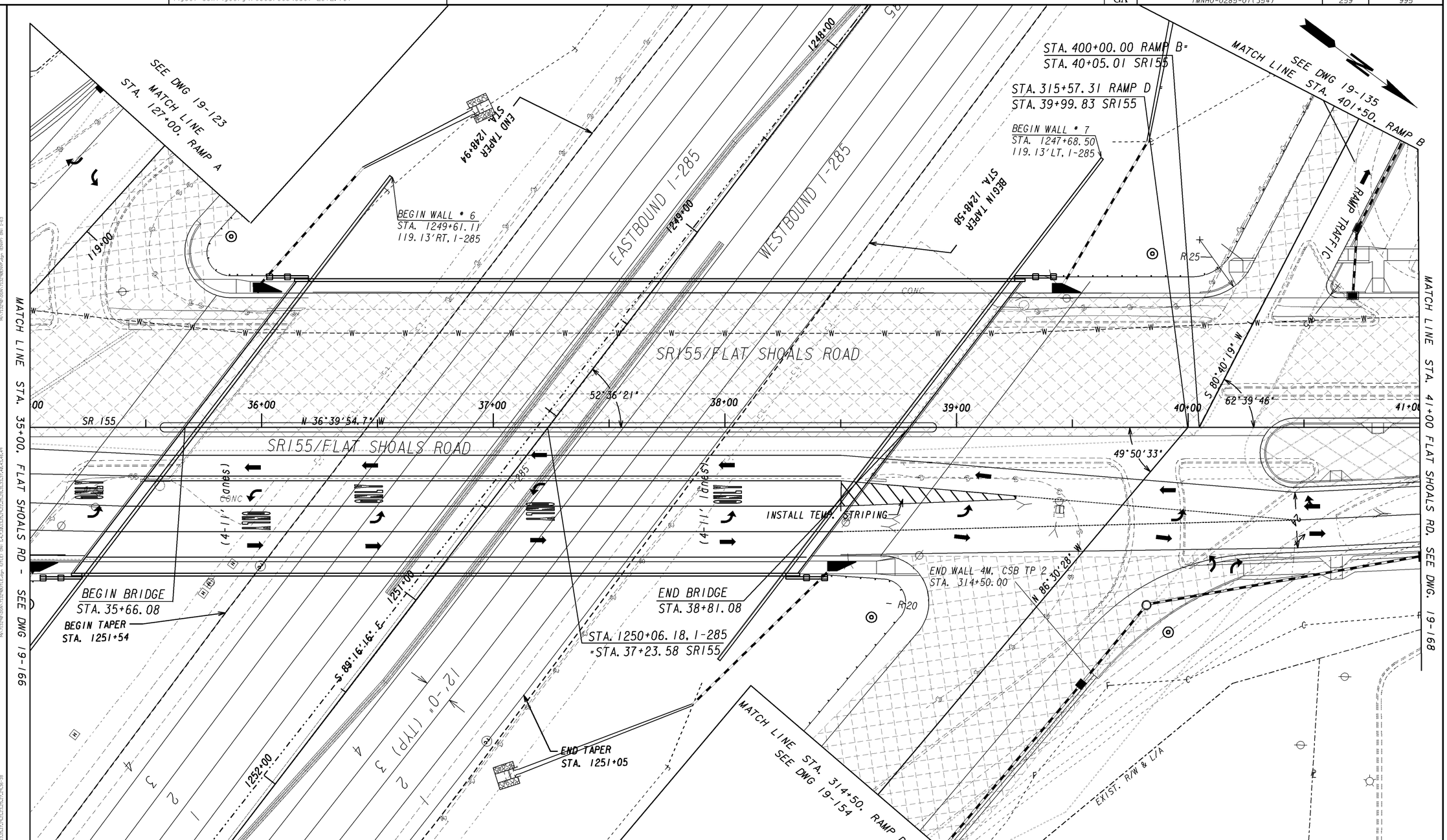


PROPERTY AND EXISTING R/W LINE
REQUIRED R/W LINE
CONSTRUCTION LIMITS
EASEMENT FOR CONSTR & MAINTENANCE OF SLOPES
EASEMENT FOR CONSTR OF SLOPES
EASEMENT FOR CONSTR OF DRIVES

PAVEMENT REMOVAL
TEMPORARY CONSTRUCTION PAVEMENT
PERMANENT CONSTRUCTION
CONCRETE MEDIAN CONSTRUCTION
MILL & OVERLAY CONSTRUCTION
OPEN LANES OF TRAFFIC

**GEORGIA**
**DEPARTMENT OF TRANSPORTATION**

SCALE IN FEET
0 20 40 80

| REVISION DATES | | |
|---|---|---|
| 08/08/2014 | | |

STATE OF GEORGIA
DEPARTMENT OF TRANSPORTATION
OFFICE: ROADWAY DESIGN

# CONSTRUCTION STAGING STAGE 2 PLAN

I-285 AT FLAT SHOALS RD
STA. 29+00 TO STA. 35+00

DRAWING No. 19-167

1/5/2009 GPLN