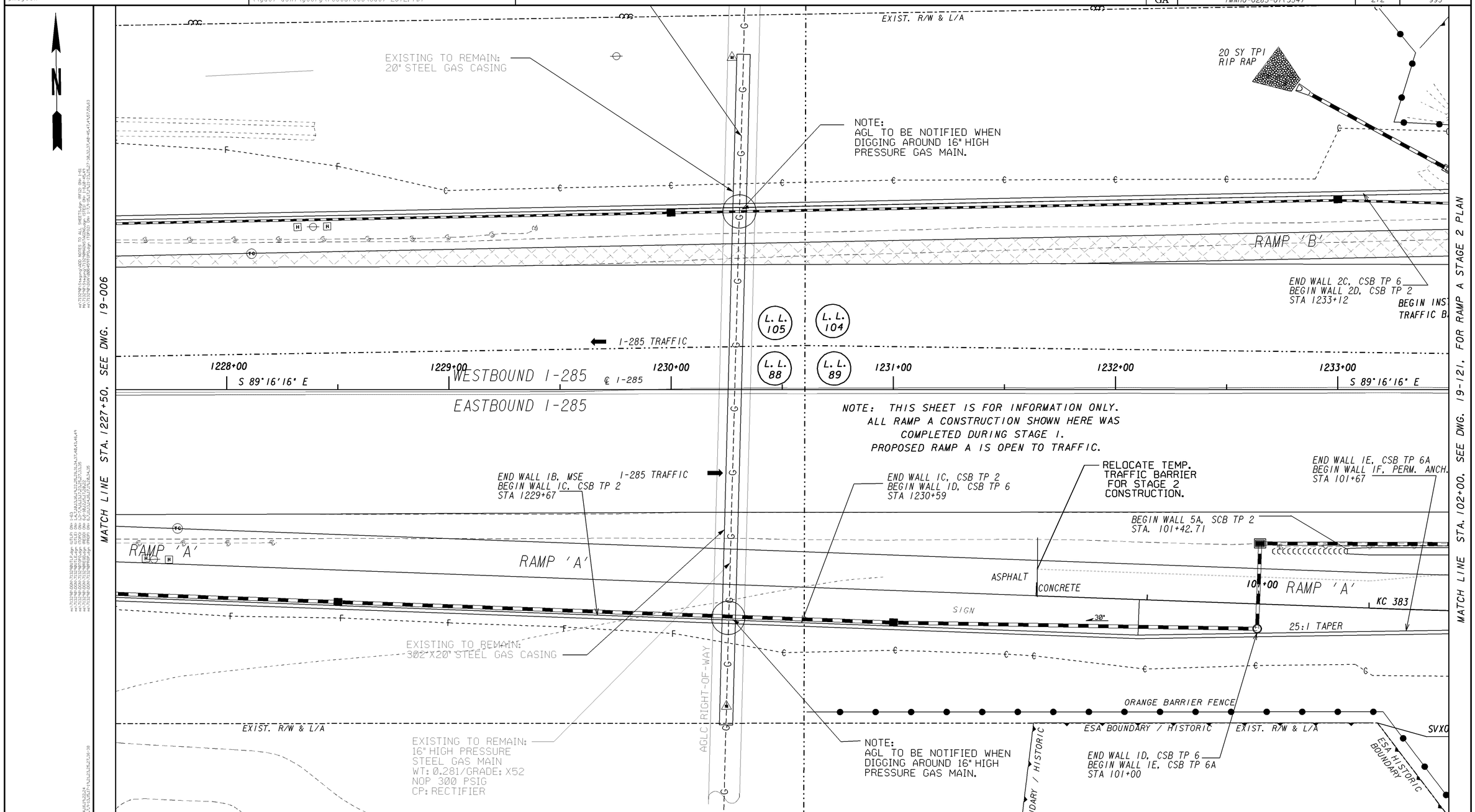

PROPERTY AND EXISTING R/W LINE	PAVEMENT REMOVAL		
REQUIRED R/W LINE	TEMPORARY CONSTRUCTION PAVEMENT		
CONSTRUCTION LIMITS	PERMANENT CONSTRUCTION		
EASEMENT FOR CONSTR & MAINTENANCE OF SLOPES	CONCRETE MEDIAN CONSTRUCTION		
EASEMENT FOR CONSTR OF SLOPES	MILL & OVERLAY CONSTRUCTION		
EASEMENT FOR CONSTR OF DRIVES	OPEN LANES OF TRAFFIC		

GEORGIA
DEPARTMENT OF TRANSPORTATION

SCALE IN FEET
0 20 40 80

REVISION DATES
08/08/14

STATE OF GEORGIA
DEPARTMENT OF TRANSPORTATION

OFFICE: ROADWAY DESIGN

CONSTRUCTION STAGING STAGE 2

I-285 AT FLAT SHOALS RD
STA. 1227+50 TO STA. 102+00

DRAWING No. 19-120

1/5/2009 GPLN