8/20/2014 Wed Aug 20 14:12:22 2014 pmagoon	\\gdot-dsnl\gocfg\resources\Gdot-2012.tbl	M:\713290\Staging\713290ST093.dgn	STATE	PROJECT NUMBER	SHEET NO.	TOTAL SHEETS
			GA	IMNHO-0285-01(354)	182	995

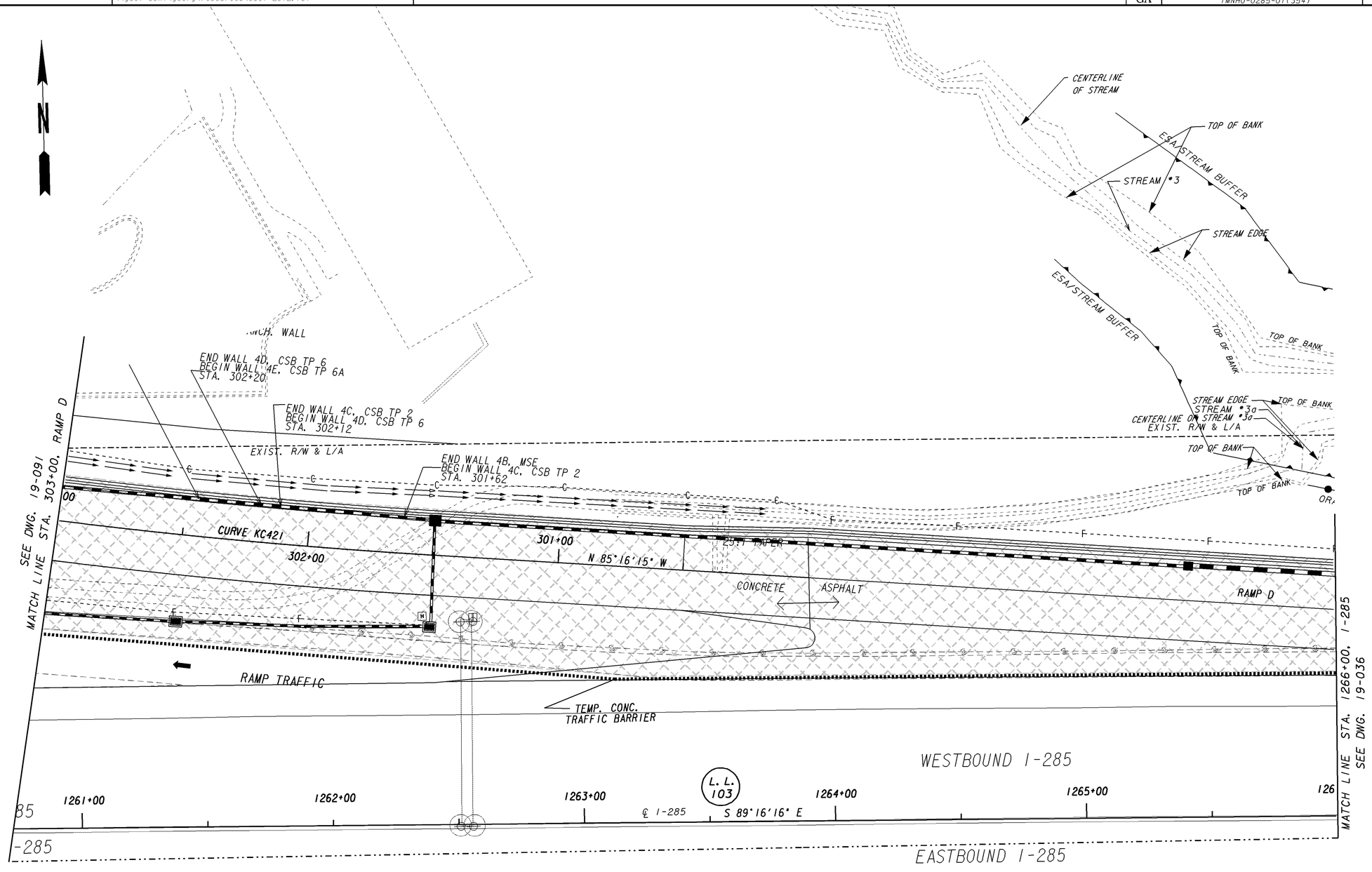

PROPERTY AND EXISTING R/W LINE	
REQUIRED R/W LINE	
CONSTRUCTION LIMITS	C F
EASEMENT FOR CONSTR & MAINTENANCE OF SLOPES	
EASEMENT FOR CONSTR OF SLOPES	
EASEMENT FOR CONSTR OF DRIVES	

PAVEMENT REMOVAL
TEMPORARY CONSTRUCTION PAVEMENT
PERMANENT CONSTRUCTION
CONCRETE MEDIAN CONSTRUCTION
MILL & OVERLAY CONSTRUCTION
OPEN LANES OF TRAFFIC

GEORGIA
DEPARTMENT OF TRANSPORTATION

SCALE IN FEET
0 20 40 80

REVISION DATES		
08/08/2014		

STATE OF GEORGIA
DEPARTMENT OF TRANSPORTATION

OFFICE: ROADWAY DESIGN

CONSTRUCTION STAGING RAMP D PLAN-STAGE 1

I-285 AT FLAT SHOALS RD
STA. 303+00 TO STA. 1266+00

DRAWING No. 19-090

1/5/2009 GPLN