8/20/2014	Wed Aug 20 14:11:49 2014	\\gdot-dsn1\gocfg\resources\Gdot-2012.tbl	M:\713290\Staging\713290st073.dgn
pmagoon			

STATE	PROJECT NUMBER	SHEET NO.	TOTAL SHEETS
GA	IMNHO-0285-01(354)	167	995

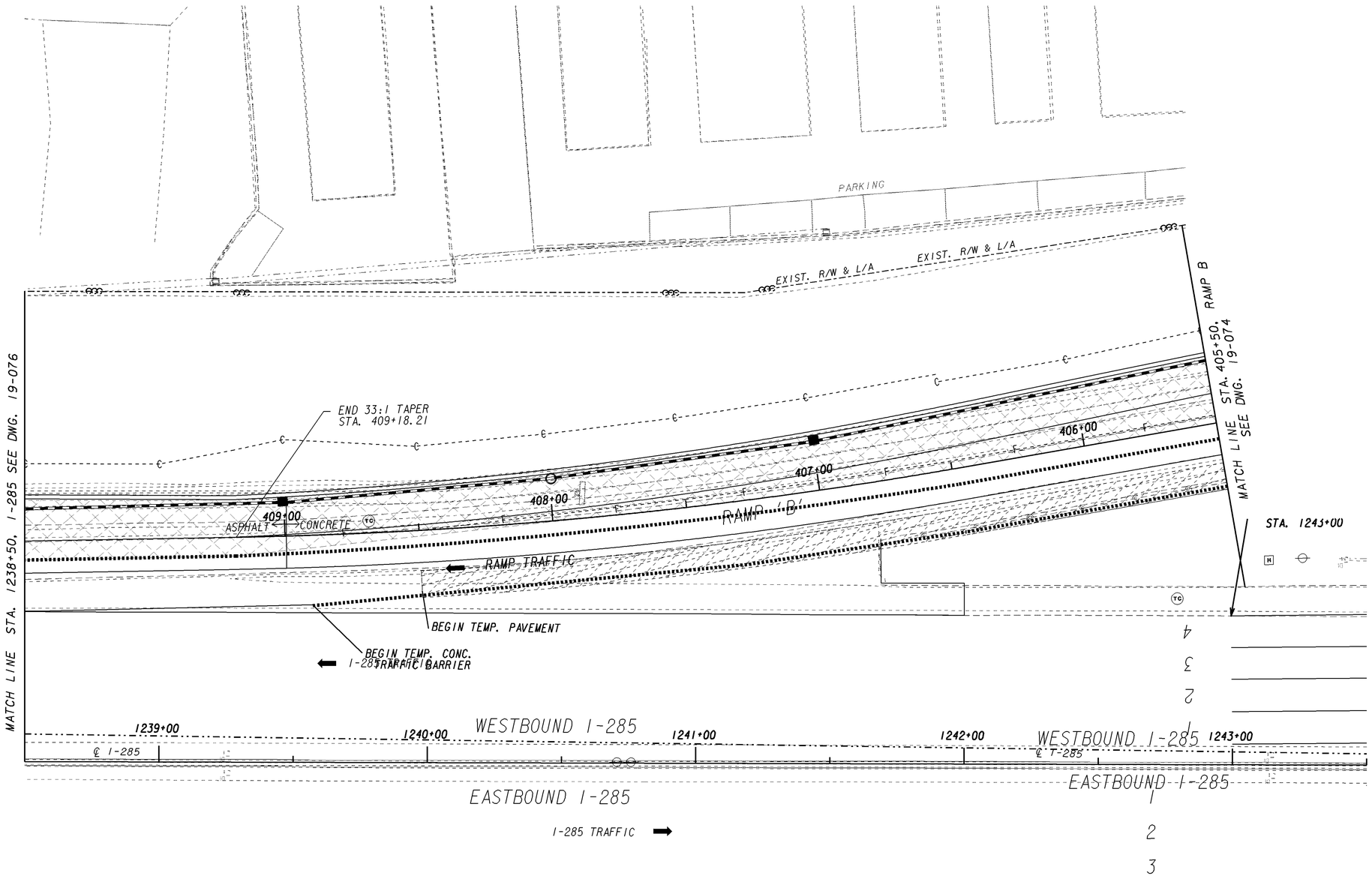

PROPERTY AND EXISTING R/W LINE
REQUIRED R/W LINE
CONSTRUCTION LIMITS
EASEMENT FOR CONSTR & MAINTENANCE OF SLOPES
EASEMENT FOR CONSTR OF SLOPES
EASEMENT FOR CONSTR OF DRIVES

PAVEMENT REMOVAL
TEMPORARY CONSTRUCTION PAVEMENT
PERMANENT CONSTRUCTION
CONCRETE MEDIAN CONSTRUCTION
MILL & OVERLAY CONSTRUCTION
OPEN LANES OF TRAFFIC

GEORGIA
DEPARTMENT OF TRANSPORTATION

SCALE IN FEET
0 20 40 80

REVISION DATES

STATE OF GEORGIA
DEPARTMENT OF TRANSPORTATION
OFFICE: ROADWAY DESIGN

CONSTRUCTION STAGING STAGE 1
I-285 AT FLAT SHOALS RD
STA. 1238+50, I-285
TO STA. 405+50, RAMP B

DRAWING No. 19-075

1/5/2009 GPLN