8/20/2014	Wed Aug 20 14:11:26 2014	\\gdot-dsni\gocfg\resources\Gdot-2012.tbl	M:\713290\Staging\713290ST061.dgn
pmagoon			

STATE	PROJECT NUMBER	SHEET NO.	TOTAL SHEETS
GA	IMNHO-0285-01(354)	155	995

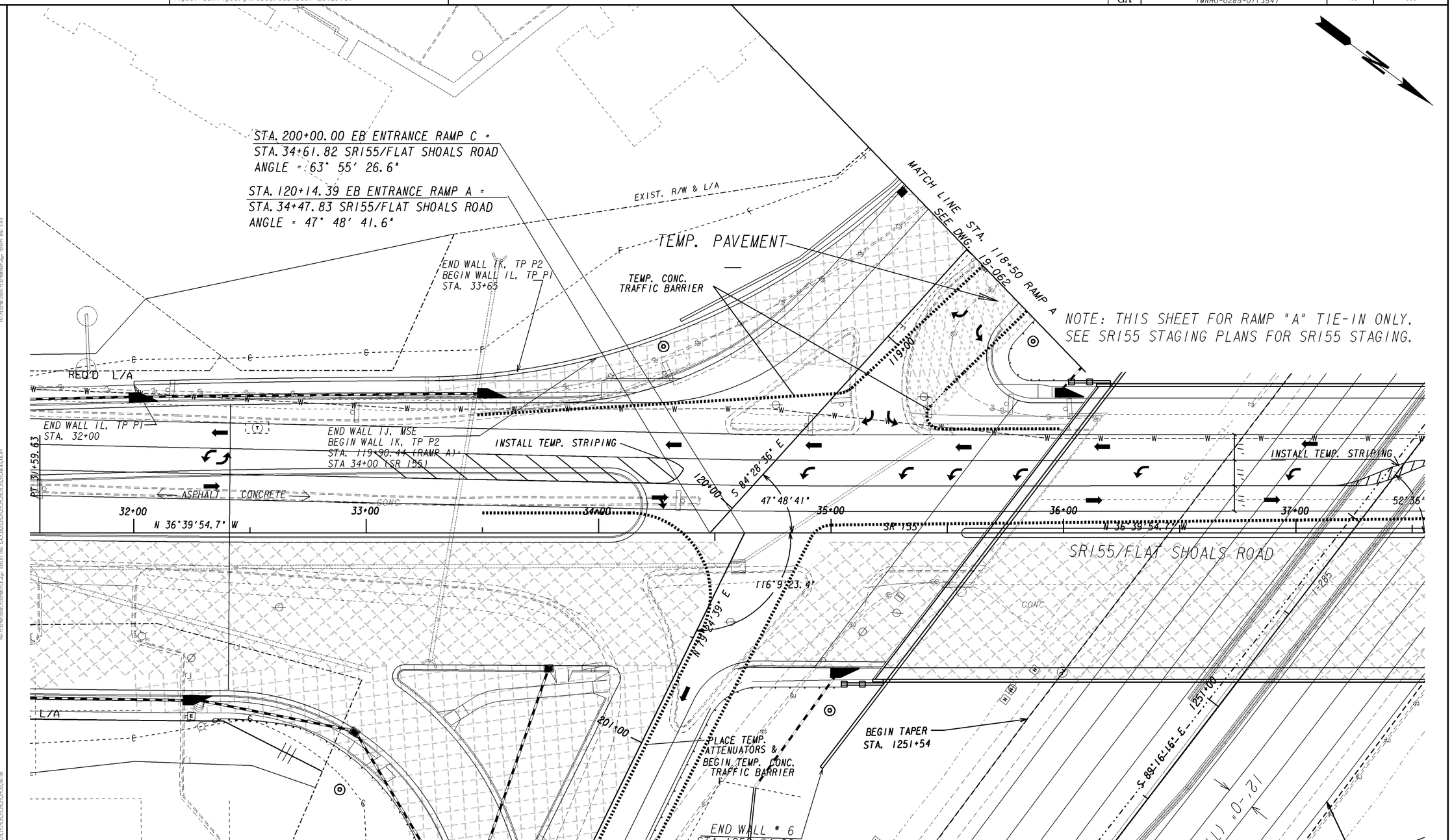

PROPERTY AND EXISTING R/W LINE	PAVEMENT REMOVAL
REQUIRED R/W LINE	TEMPORARY CONSTRUCTION PAVEMENT
CONSTRUCTION LIMITS	PERMANENT CONSTRUCTION
EASEMENT FOR CONSTR & MAINTENANCE OF SLOPES	CONCRETE MEDIAN CONSTRUCTION
EASEMENT FOR CONSTR OF SLOPES	MILL & OVERLAY CONSTRUCTION
EASEMENT FOR CONSTR OF DRIVES	OPEN LANES OF TRAFFIC

GEORGIA
DEPARTMENT OF TRANSPORTATION

SCALE IN FEET
0 20 40 80

REVISION DATES

STATE OF GEORGIA
DEPARTMENT OF TRANSPORTATION
OFFICE: ROADWAY DESIGN

CONSTRUCTION STAGING PLAN

I-285 AT FLAT SHOALS RD
STA. 118+50 TO STA. 120+14

DRAWING NO. 19-063

1/5/2009 GPLN