8/20/2014 Wed Aug 20 14:11:28 2014 pmagoon	\\gdot-dsnl\gocfg\resources\Gdot-2012.tbl	M:\713290\Staging\713290st060.dgn	STATE	PROJECT NUMBER	SHEET NO.	TOTAL SHEETS
			GA	IMNHO-0285-01(354)	154	995

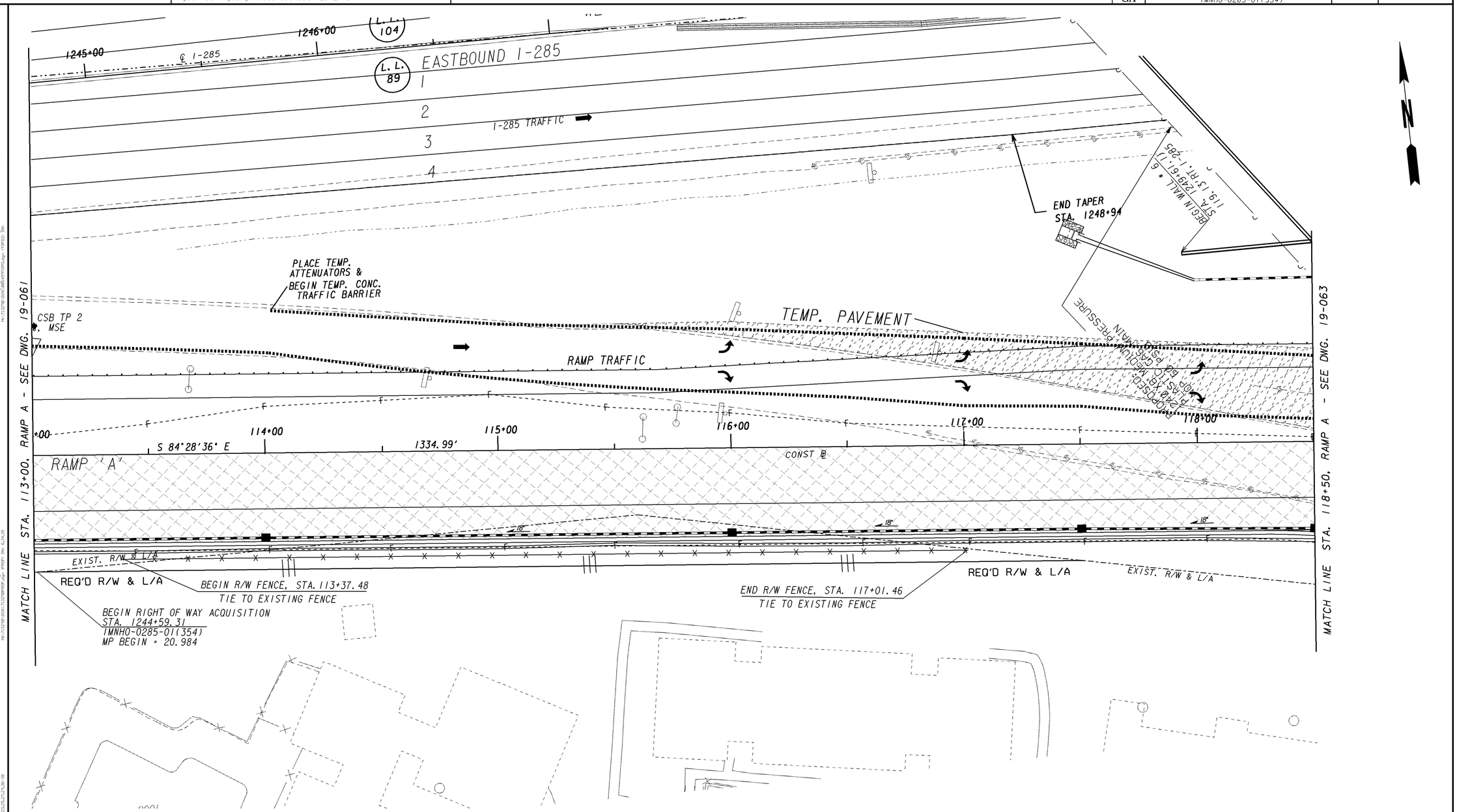

PROPERTY AND EXISTING R/W LINE	PAVEMENT REMOVAL
REQUIRED R/W LINE	TEMPORARY CONSTRUCTION PAVEMENT
CONSTRUCTION LIMITS	PERMANENT CONSTRUCTION
EASEMENT FOR CONSTR & MAINTENANCE OF SLOPES	CONCRETE MEDIAN CONSTRUCTION
EASEMENT FOR CONSTR OF SLOPES	MILL & OVERLAY CONSTRUCTION
EASEMENT FOR CONSTR OF DRIVES	OPEN LANES OF TRAFFIC

GEORGIA
DEPARTMENT OF TRANSPORTATION

SCALE IN FEET
0 20 40 80

REVISION DATES

STATE OF GEORGIA
DEPARTMENT OF TRANSPORTATION
OFFICE: ROADWAY DESIGN

CONSTRUCTION STAGING STAGE 1

I-285 AT FLAT SHOALS RD.
STA 113+00 TO STA 118+50

DRAWING No. 19-062

1/5/2009 GPLN