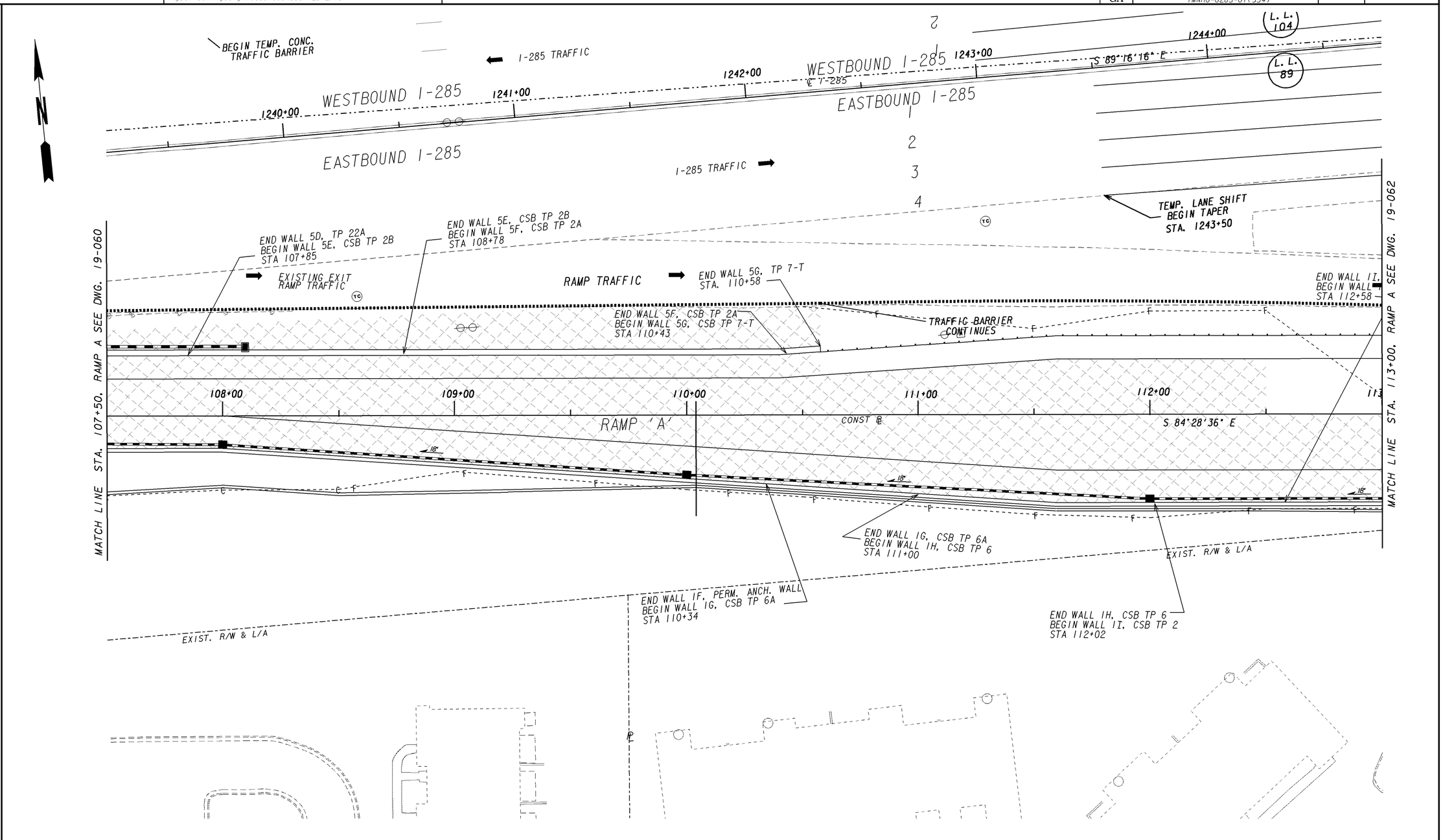

PROPERTY AND EXISTING R/W LINE	PAVEMENT REMOVAL
REQUIRED R/W LINE	TEMPORARY CONSTRUCTION PAVEMENT
CONSTRUCTION LIMITS	PERMANENT CONSTRUCTION
EASEMENT FOR CONSTR & MAINTENANCE OF SLOPES	CONCRETE MEDIAN CONSTRUCTION
EASEMENT FOR CONSTR OF SLOPES	MILL & OVERLAY CONSTRUCTION
EASEMENT FOR CONSTR OF DRIVES	OPEN LANES OF TRAFFIC

GEORGIA
DEPARTMENT OF TRANSPORTATION

SCALE IN FEET
0 20 40 80

REVISION DATES

STATE OF GEORGIA
DEPARTMENT OF TRANSPORTATION

OFFICE: ROADWAY DESIGN

CONSTRUCTION STAGING STAGE 1

I-285 AT SR155/FLAT SHOALS
STA. 107+50 TO STA. 113+00

DRAWING No. 19-061

1/5/2009 GPLN