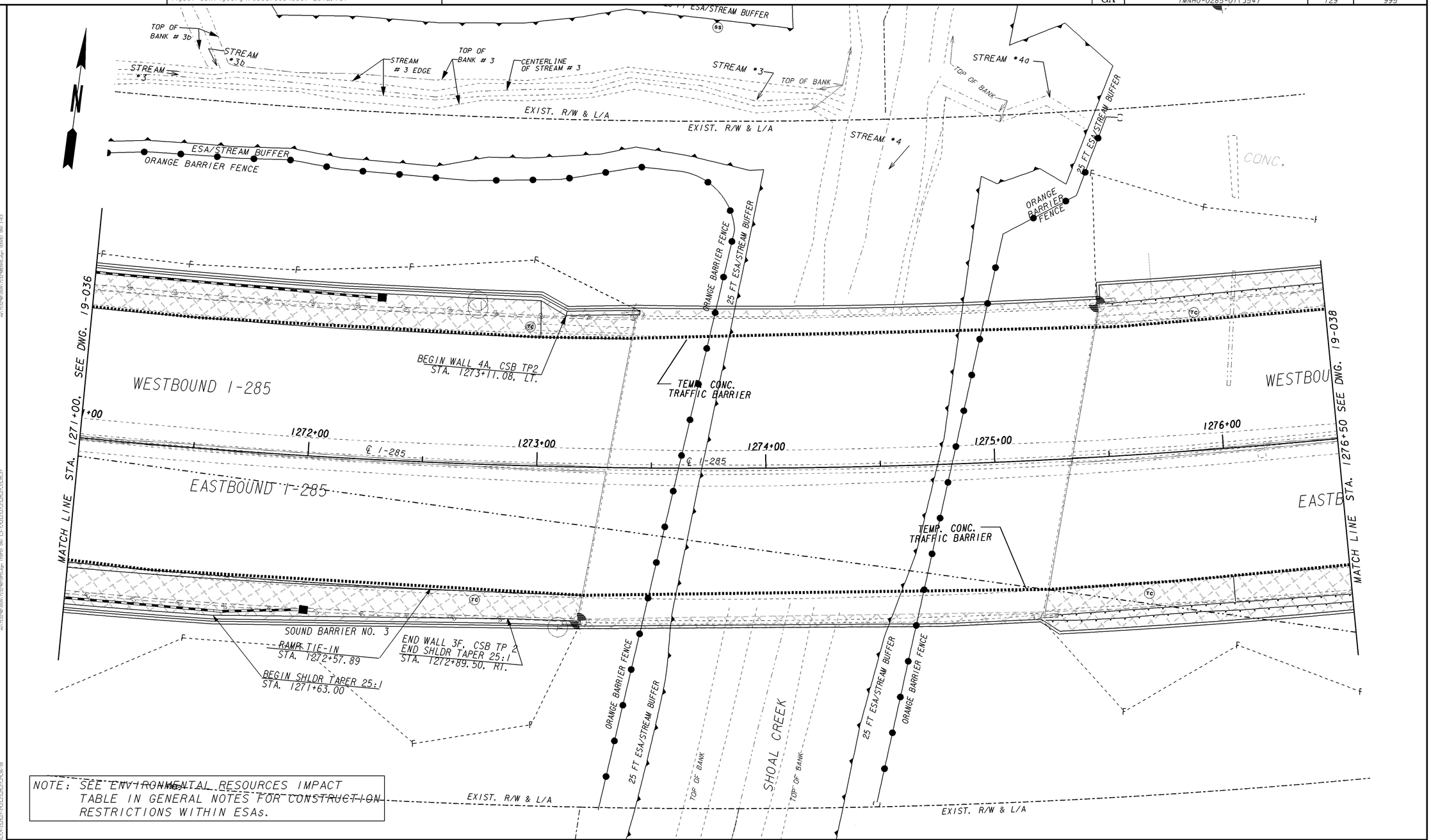

NOTE: SEE ENVIRONMENTAL RESOURCES IMPACT TABLE IN GENERAL NOTES FOR CONSTRUCTION RESTRICTIONS WITHIN ESAs.

PROPERTY AND EXISTING R/W LINE	PAVEMENT REMOVAL
REQUIRED R/W LINE	TEMPORARY CONSTRUCTION PAVEMENT
CONSTRUCTION LIMITS	PERMANENT CONSTRUCTION
EASEMENT FOR CONSTR & MAINTENANCE OF SLOPES	CONCRETE MEDIAN CONSTRUCTION
EASEMENT FOR CONSTR OF SLOPES	MILL & OVERLAY CONSTRUCTION
EASEMENT FOR CONSTR OF DRIVES	OPEN LANES OF TRAFFIC

GEORGIA
DEPARTMENT OF TRANSPORTATION

SCALE IN FEET
0 20 40 80

REVISION DATES
08/08/2014

STATE OF GEORGIA
DEPARTMENT OF TRANSPORTATION
OFFICE: ROADWAY DESIGN

CONSTRUCTION STAGING PLAN

I-285 AT SR155/FLAT SHOALS
STA. 1271+00 TO STA. 1276+50

DRAWING No. 19-037

1/5/2009 GPLN