9/12/2014 Fri Sep 12 07:55:06 2014 pmagoon	\\gdot-dsnl\gocfg\resources\Gdot-2012.tbl	m:\713290\DGN\713290cp006.dgn	STATE	PROJECT NUMBER	SHEET NO.	TOTAL SHEETS
			GA	IMNHO-0285-01(354)	49	995

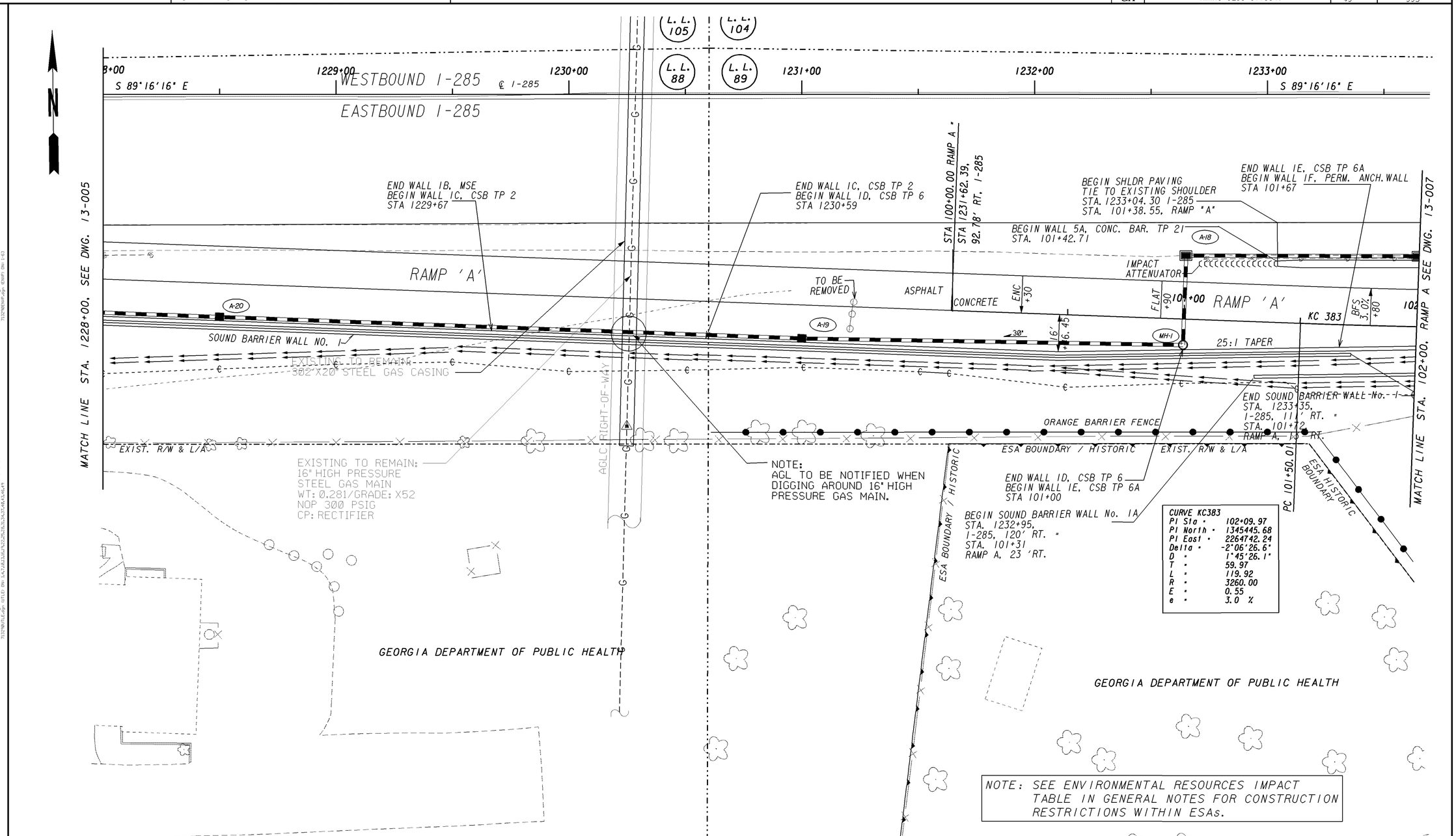

NOTE: SEE ENVIRONMENTAL RESOURCES IMPACT TABLE IN GENERAL NOTES FOR CONSTRUCTION RESTRICTIONS WITHIN ESAs.

PROPERTY AND EXISTING R/W LINE
REQUIRED R/W LINE
CONSTRUCTION LIMITS
EASEMENT FOR CONSTR & MAINTENANCE OF SLOPES
EASEMENT FOR CONSTR OF SLOPES
EASEMENT FOR CONSTR OF DRIVES

BEGIN LIMIT OF ACCESS.....BLA
END LIMIT OF ACCESS.....ELA
LIMIT OF ACCESS
REQ'D R/W & LIMIT OF ACCESS

GEORGIA
DEPARTMENT OF TRANSPORTATION

SCALE IN FEET
0 20 40 80

REVISION DATES		
8/8/2014		
9/12/2014		

STATE OF GEORGIA
DEPARTMENT OF TRANSPORTATION

OFFICE: ROADWAY DESIGN

I-285 EXIT RAMP "A" PLAN

I-285 AT FLAT SHOALS RD
STA. 1228+00 TO STA. 102+00

DRAWING No. 13-006

1/5/2009 GPLN