STATE	PROJECT NUMBER	SHEET NO	TOTAL SHEETS
GA.	TSAP 193 (9)	72	135

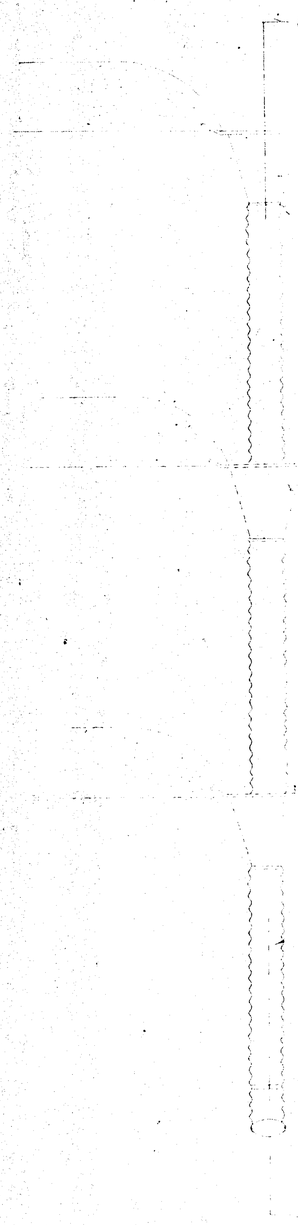

PLAN VIEW
SCALE 1/2" = 1'-0"

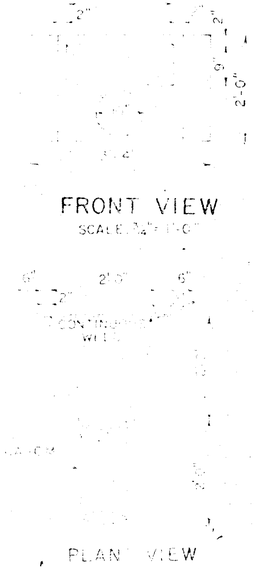

FRONT VIEW
SCALE 3/4" = 1'-0"

PLAN VIEW

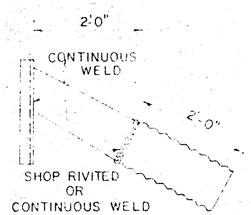

SIDE VIEW
SCALE 3/4" = 1'-0"

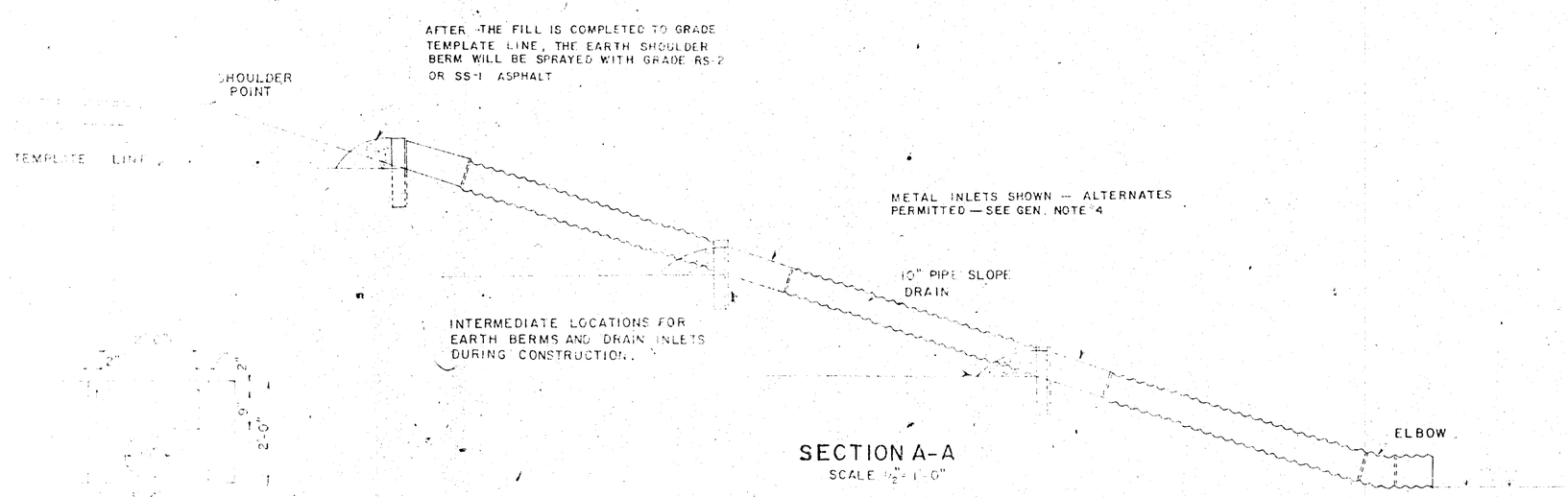

SECTION A-A
SCALE 1/2" = 1'-0"

GENERAL NOTES

1. DRAIN INLETS AND SLOPE DRAIN PIPE USED FOR TEMPORARY EROSION AND POLLUTION CONTROL UNDER SECTION 163 WILL BE RETAINED FOR USE AS INVENTORY ITEMS BY THE CONTRACTOR.
2. EROSION PROTECTION AT PIPE OUTLET WILL BE PROVIDED WHERE NECESSARY. THE PIPE MAY BE EXTENDED TO OUTLET IN A PAVED DITCH OR TEMPORARY DISSIPATORS CONSTRUCTED OF LOGS OR STONE MAY BE USED. NO SEPARATE PAYMENT WILL BE MADE FOR THIS PROTECTION MEASURE.
3. SLOPE DRAIN PIPE MAY BE ANY TYPE ALLOWED BY THE GA STANDARD SPECIFICATIONS.
4. ALLOWABLE DRAIN INLET ALTERNATES WILL BE
   (a) IF SLOPE DRAIN IS PLASTIC, A PLASTIC DRAIN INLET OR PLASTIC FLARED END SECTION HAVING SIMILAR DESIGN TO METAL INLETS OR END SECTIONS MAY BE USED FOR THE DRAIN INLET.
   (b) IF SLOPE DRAIN IS 10" PLASTIC OR 10" C.M.P.P., A STANDARD METAL FLARED END SECTION FOR 12" PIPE, MODIFIED FOR USE WITH A 10" PIPE MAY BE USED FOR THE DRAIN INLET.
   (c) A SUMP HOLE WITH DIMENSIONS AT LEAST EQUIVALENT TO THE METAL DRAIN AND LINED WITH POLYETHYLENE OR OTHER MATERIAL AS APPROVED BY THE ENGINEER MAY BE USED WITH ANY TYPE OF PIPE.
   (d) THE METAL DRAIN INLET SHOWN MAY BE USED WITH EITHER 10" C.M. PIPE OR PLASTIC PIPE.

CONSTRUCTION DETAILS

TEMPORARY PIPE SLOPE DRAIN WITH DRAIN INLET

SCALE AS SHOWN

REV. & REDR. AUG. 1980

FORM E-1