STATE	PROJECT NUMBER	SHEET NO.	TOTAL
GA.	HPPNH-0012-01(085)	1008	1149

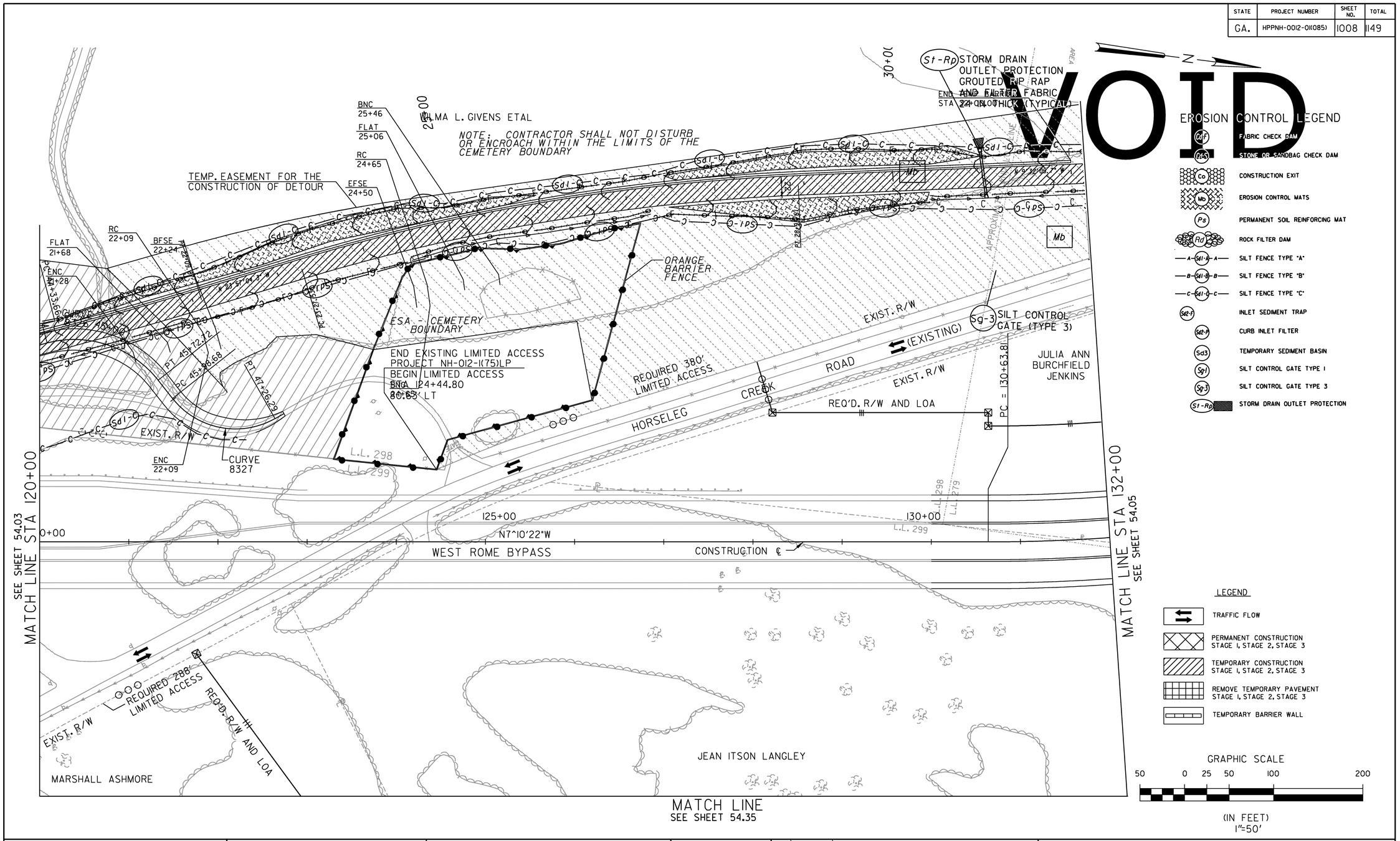

Jordan Jones & Goulding

GEORGIA DEPARTMENT OF TRANSPORTATION

NO.	DATE	DESCRIPTION OF REVISION
2	06/03/11	ADDED J-HOOKS AND CONST EXITS

WEST ROME BYPASS

EROSION CONTROL BMP LOCATION DETAILS
WEST ROME BYPASS - STAGE 1
STA 120+00 TO STA 132+00

DESIGNED: RDS	CHECKED:	DATE:	54.04	
DRAWN: BJH	JOB NO. 2077.026	SCALE: 1"=50'	SHEET	REV

THIS LINE IS ONE INCH LONG WHEN PLOTTED FULL SCALE