DATE$$$
*GDOTRoad

STATE	PROJECT NUMBER	SHEET NO.	TOTAL SHEETS
GA	STP00-0012-01(071)	560	593

VOID

Dn1	DOWNDRAIN STRUCTURE
Mb	EROSION CONTROL MATS
Sd1-A	SILT FENCE TYPE A
Sd1-C	SILT FENCE TYPE C
Sd2-F	INLET SEDIMENT TRAP
Sg	SILT CONTROL GATE
S1-Ro	STORM DRAIN OUTLET PROTECTION
Cd-F	FABRIC CHECK DAM

INTERMEDIATE STAGE II NOTES:
INTERMEDIATE STAGE II TRAFFIC SHIFTS TO NEW WESTBOUND LANES AND RELOCATION SECTION. EXISTING SR 20 IS CLOSED TO THRU TRAFFIC TO SR 61.
RAMP FROM SR 3 TO SR 20 EASTBOUND IS CLOSED.
VERIFY ADVANCE WARNING CONSTRUCTION SIGNS ARE CORRECTLY IN PLACE. ADJUST ADVANCE WARNING CONSTRUCTION SIGNS AS NECESSARY. PROVIDE NECESSARY GUIDE SIGNS FOR TRAFFIC FROM RAMP FROM SR 3 TO SR 20 EASTBOUND.
INSTALL INTERMEDIATE STAGE III EROSION CONTROL DEVICES BEFORE CLEARING AND GRUBBING AND GRADING ACTIVITIES BEGIN. DISTURBED AREAS SHALL BE MULCHED OR GRASSED WITHIN SEVEN DAYS OF LAND DISTURBING ACTIVITIES.
BUILD TEMPORARY PAVEMENT FOR EASTBOUND TRAFFIC SHIFT FROM STA. 128+00 TO 136+00;
BUILD PROPOSED EASTBOUND LANES FROM STA. 54+50 TO STA. 133+50 UP TO 19mm PAVEMENT LAYER;
BUILD SOUTHBOUND LANES ON SR 61. UP TO 19mm PAVEMENT LAYER;
BUILD ROVING ROAD UP TO 19mm PAVEMENT LAYER;
BUILD PEEPLES VALLEY ROAD MILLING AND WIDENING UP TO 19mm PAVEMENT LAYER;
BUILD PROPOSED DRAINAGE STRUCTURES AND EXTEND EXISTING STRUCTURES WHERE STAGE CONSTRUCTION REQUIRES AS NOTED.
INSTALL TEMPORARY SIGNING AND PAVEMENT MARKINGS FOR TRAFFIC SHIFT IN INTERMEDIATE STAGE III.

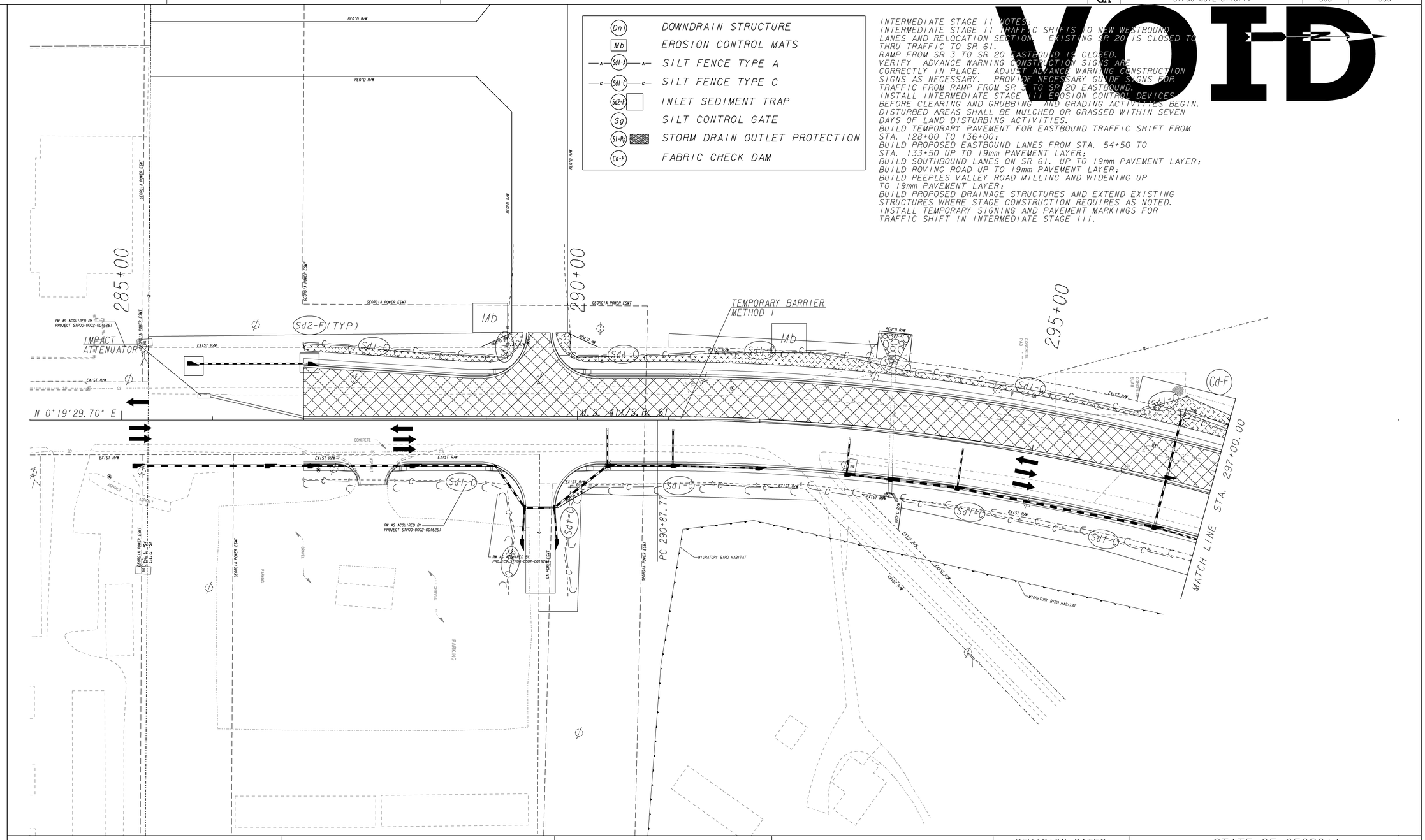

JORDAN JONES & GOULDING

SCALE IN FEET
0 50 100 200

REVISION DATES		

STATE OF GEORGIA
DEPARTMENT OF TRANSPORTATION
OFFICE: DISTRICT 6
BMP LOCATION DETAILS
INTERMEDIATE STAGE 2
S.R. 20 WIDENING
DRAWING No. 54-23

3/1/2007 GPLN