DATE$$$
*GDOTRoad

| STATE | PROJECT NUMBER | SHEET NO. | TOTAL SHEETS |
|---|---|---|---|
| GA | STP00-0012-01(071) | 548 | 593 |

VOID

| | |
|---|---|
| Dn1 | DOWNDRAIN STRUCTURE |
| Mb | EROSION CONTROL MATS |
| Sd1-A | SILT FENCE TYPE A |
| Sd1-C | SILT FENCE TYPE C |
| Sd2-F | INLET SEDIMENT TRAP |
| Sg | SILT CONTROL GATE |
| S1-Rp | STORM DRAIN OUTLET PROTECTION |
| Cd-F | FABRIC CHECK DAM |

INTERMEDIATE STAGE I NOTES:
INTERMEDIATE STAGE I TRAFFIC REMAINS ON EXISTING PAVEMENT.
ERECT ADVANCED WARNING CONSTRUCTION SIGNS.
INSTALL INTERMEDIATE STAGE I EROSION CONTROL DEVICES BEFORE CLEARING AND GRUBBING AND GRADING ACTIVITIES BEGIN. DISTURBED AREAS SHALL BE MULCHED OR GRASSED WITHIN SEVEN DAYS OF LAND DISTURBING ACTIVITIES.
BUILD TEMPORARY PAVEMENT FOR WESTBOUND TRAFFIC SHIFT FROM STA. 125+50 TO 136+00 ;
BUILD PROPOSED RELOCATION FROM STA. 20+00 TO 54+50 UP TO 19mm PAVEMENT;
BUILD WESTBOUND LANES FROM STA. 54+50 TO STA. 133+50 UP TO 19mm PAVEMENT;
BUILD NORTHBOUND WIDENING ON SR 61 UP TO 19mm PAVEMENT;
BUILD MARKETPLACE BLVD. EXTENSION UP TO 19mm PAVEMENT;
BUILD CLINE SMITH ROAD UP TO 19mm PAVEMENT;
BUILD PROPOSED DRAINAGE STRUCTURES AND EXTEND EXISTING STRUCTURES WHERE STAGE CONSTRUCTION REQUIRES AS NOTED.;
INSTALL TEMPORARY SIGNING AND PAVEMENT MARKINGS FOR TRAFFIC SHIFT IN INTERMEDIATE STAGE II.

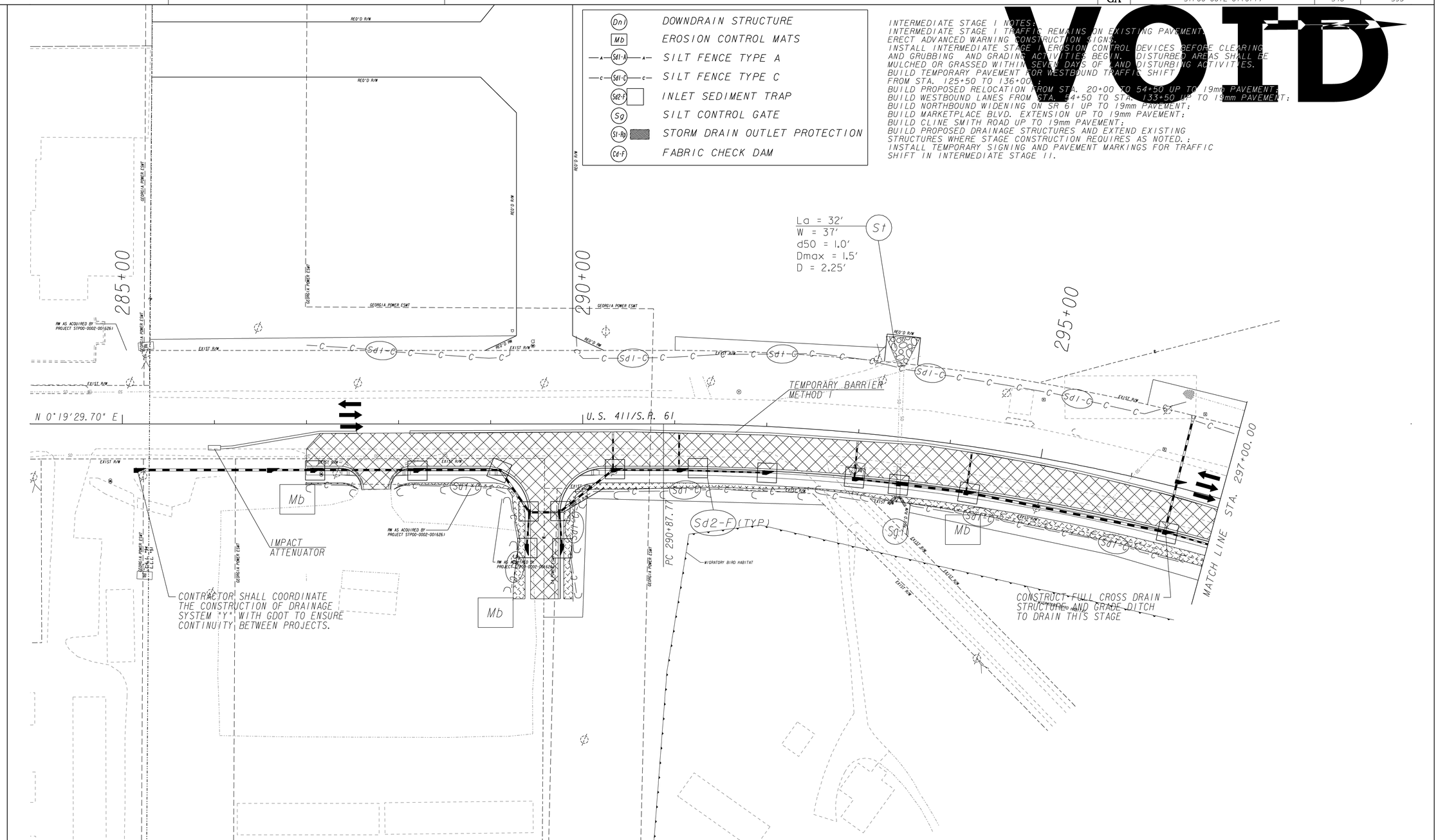


JORDAN JONES & GOULDING

SCALE IN FEET
0 50 100 200

| REVISION DATES | | |
|---|---|---|
| | | |

STATE OF GEORGIA
DEPARTMENT OF TRANSPORTATION
OFFICE: DISTRICT 6

BMP LOCATION DETAILS
INTERMEDIATE STAGE I
S.R. 20 WIDENING

DRAWING No.
54-11

3/1/2007 GPLN