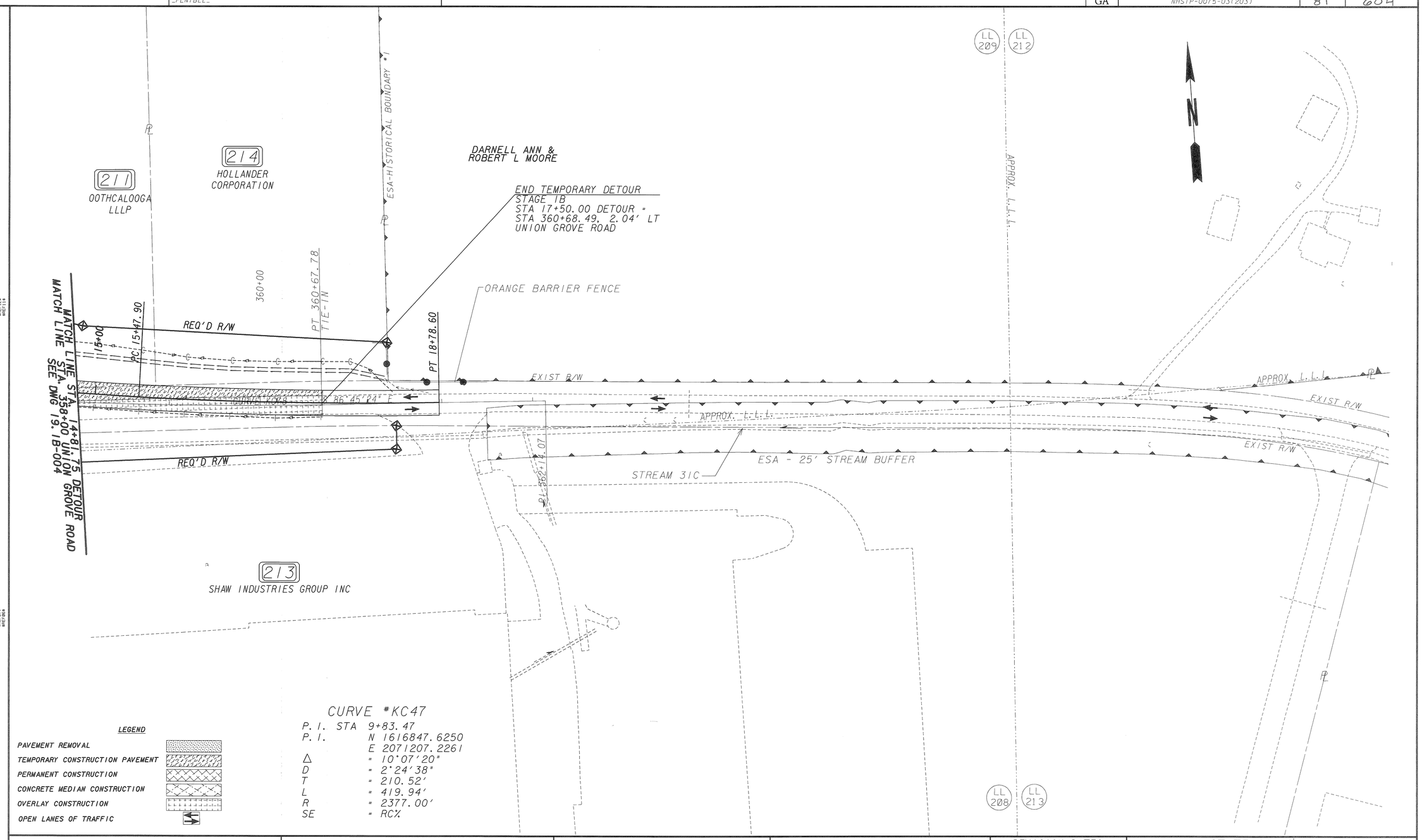

CURVE #KC47

P.I. STA	9+83.47
P.I.	N 1616847.6250
	E 2071207.2261
Δ	= 10°07'20"
D	= 2°24'38"
T	= 210.52'
L	= 419.94'
R	= 2377.00'
SE	= RC%

LEGEND

- PAVEMENT REMOVAL
- TEMPORARY CONSTRUCTION PAVEMENT
- PERMANENT CONSTRUCTION
- CONCRETE MEDIAN CONSTRUCTION
- OVERLAY CONSTRUCTION
- OPEN LANES OF TRAFFIC

PROPERTY AND EXISTING R/W LINE
REQUIRED R/W LINE
CONSTRUCTION LIMITS
EASEMENT FOR CONSTR & MAINTENANCE OF SLOPES
EASEMENT FOR CONSTR OF SLOPES
EASEMENT FOR CONSTR OF DRIVES

BEGIN LIMIT OF ACCESS.....BLA
END LIMIT OF ACCESS.....ELA
LIMIT OF ACCESS
REQ'D R/W & LIMIT OF ACCESS

Heath & Lineback Engineers
INCORPORATED
2390 CANTON ROAD, BUILDING 200
MARIETTA, GEORGIA 30066-5393
(770)424-1668

SCALE IN FEET
0 50 100 200

REVISION DATES

STATE OF GEORGIA
DEPARTMENT OF TRANSPORTATION
OFFICE: CONSULTANT DESIGN

CONSTRUCTION STAGING PLAN STAGE 1B

NHSTP-0075-03(203)
UNION GROVE ROAD INTERCHANGE

DRAWING No. 19.1B-005