STATE	PROJECT NUMBER	SHEET NO.	TOTAL SHEETS
GA.	STP00-5005-00(004)	256	282

NOTE: ESA - SEE GENERAL NOTES 'ENVIRONMENTAL RESOURCES IMPACT TABLE' FOR CONSTRUCTION RESTRICTIONS.

Metric

Stage IC - Final Phase
The work in this phase includes the permanent grassing of all disturbed areas. Slope mats should be installed as shown on the plans. Permanent Soil Reinforcing Mats should be installed in the proposed ditches from STA 2+671.00 - 2+677.64 RT, STA 2+686.29 - 2+700.00 RT, STA 3+000.00 - 3+012.80 RT, STA 3+480.00 - 3+500.27 LT, and STA 3+506.38 - 3+513.00 LT. Type 3 Rip Rap should be installed in the proposed ditches as shown in the plans. Permanent vegetation must be established before the removal of the temporary BMPs.

DITCH LINING TABLE

STATION	STATION	LOCATION	Dp (M)	WIDTH OF BOTTOM OF DITCH (M)	TYPE AND QUANTITY OF LINING: PSRM LENGTH (M)	PSRM WIDTH (M)	PSRM SQUARE METERS	TYPE 3 RIP RAP, 450 MM LENGTH (M)	TYPE 3 RIP RAP, 450 MM WIDTH (M)	TYPE 3 RIP RAP, 450 MM SQUARE METERS
STA 2+942.44	STA 2+945.56	S.R. 292 LT	0.39	1.20				3.05	3.68	11.22
STA 3+000.00	STA 3+012.80	S.R. 292 RT	0.305	1.20	13.0	3.14	45.0			
STA 3+012.80	STA 3+021.72	S.R. 292 RT	0.305	1.20				9.14	2.52	23.03
STA 3+089.56	STA 3+092.56	S.R. 292 RT	0.46	1.20				3.05	4.29	13.08

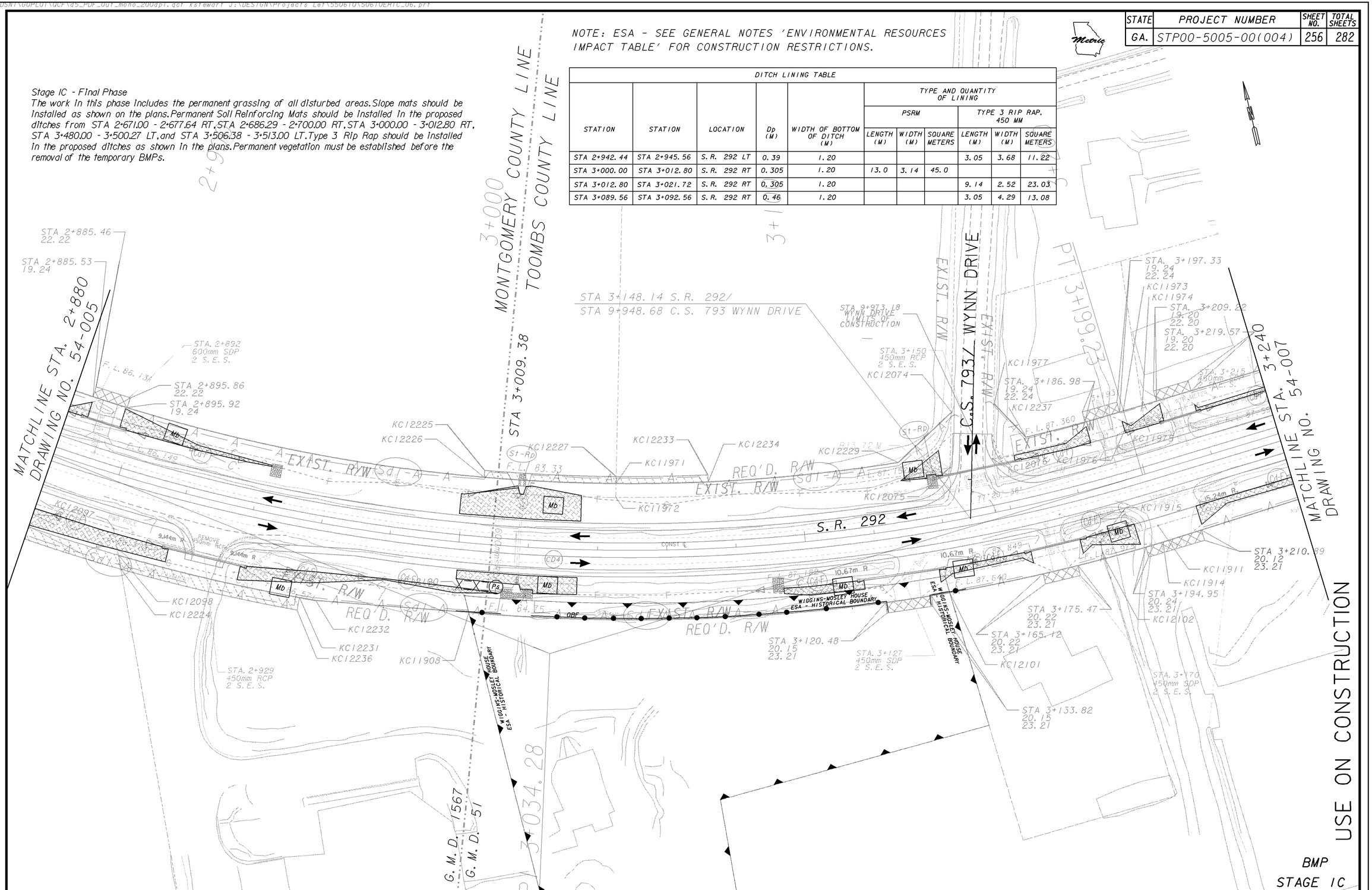

BMP
STAGE IC

PROPERTY AND EXISTING R/W LINE
REQUIRED R/W LINE
CONSTRUCTION LIMITS
EASEMENT FOR CONSTR & MAINTENANCE OF SLOPES
EASEMENT FOR CONSTR OF SLOPES
EASEMENT FOR CONSTR OF DRIVES

LEGEND
OPEN LANES OF TRAFFIC

RATIO=1:500
0 10 20 40
SCALE IN METERS

DATE	REVISIONS	DATE	REVISIONS
7-15-13			
12-20-13			

LAND LOT NO.
LAND DISTRICT
GMD 1567, 51
\\gdot-dsn1\gocfg\resources\Gdot-2012.tbl

GEORGIA
DEPARTMENT OF TRANSPORTATION
BMP LOCATION DETAILS
PROJECT: STP00-5005-00(004)
COUNTY: MONTGOMERY/TOOMBS
54-044