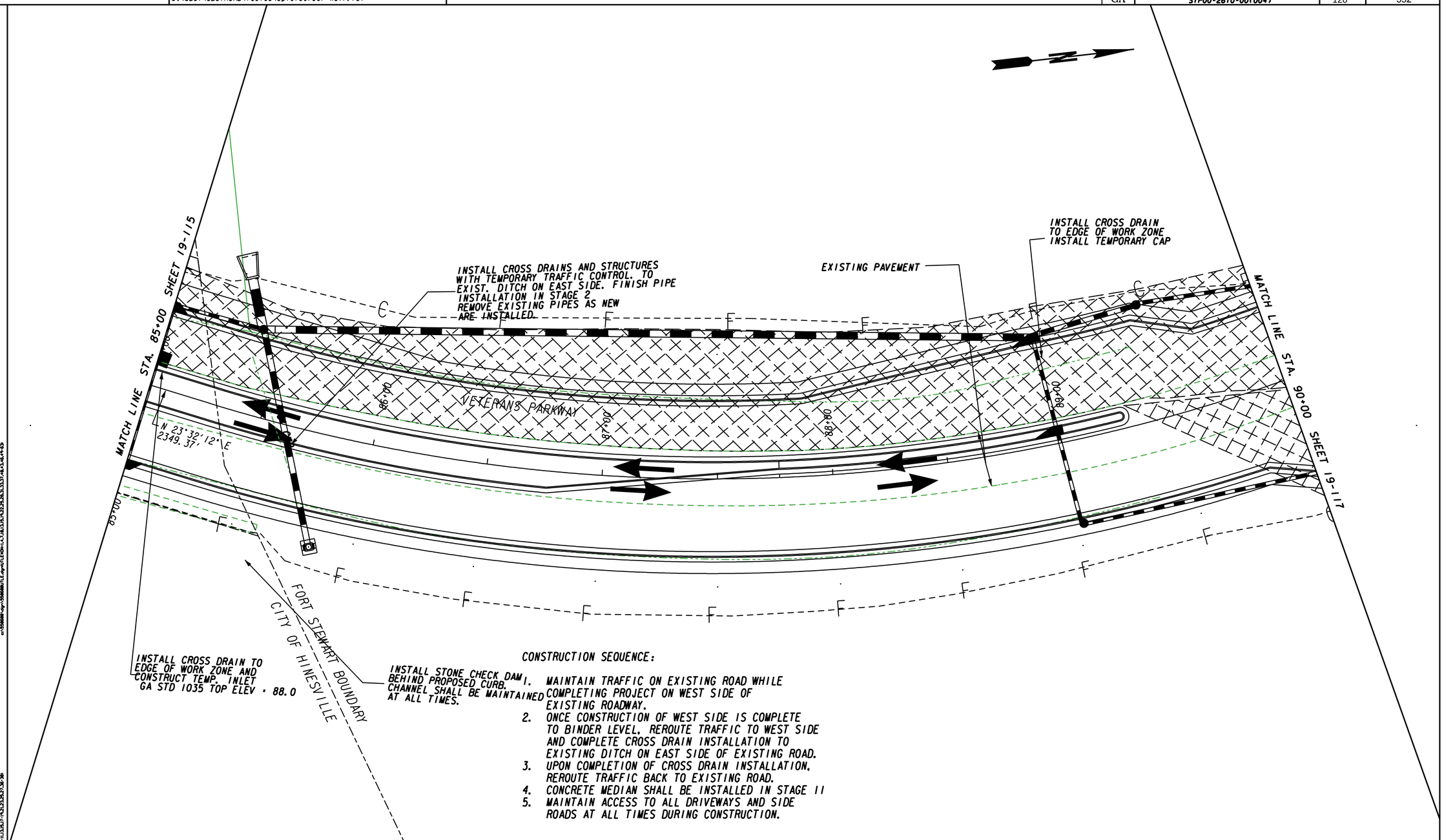

CONSTRUCTION SEQUENCE:

1. MAINTAIN TRAFFIC ON EXISTING ROAD WHILE COMPLETING PROJECT ON WEST SIDE OF EXISTING ROADWAY.
2. ONCE CONSTRUCTION OF WEST SIDE IS COMPLETE TO BINDER LEVEL, REROUTE TRAFFIC TO WEST SIDE AND COMPLETE CROSS DRAIN INSTALLATION TO EXISTING DITCH ON EAST SIDE OF EXISTING ROAD.
3. UPON COMPLETION OF CROSS DRAIN INSTALLATION, REROUTE TRAFFIC BACK TO EXISTING ROAD.
4. CONCRETE MEDIAN SHALL BE INSTALLED IN STAGE II
5. MAINTAIN ACCESS TO ALL DRIVEWAYS AND SIDE ROADS AT ALL TIMES DURING CONSTRUCTION.

LEGEND

- PAVEMENT REMOVAL
- TEMPORARY CONSTRUCTION PAVEMENT
- PERMANENT CONSTRUCTION
- CONCRETE MEDIAN CONSTRUCTION
- MILL & OVERLAY CONSTRUCTION
- OPEN LANES OF TRAFFIC

P.C. Simonton & Associates, Inc.
Consulting Engineers

HINESVILLE OFFICE
309 N. MAIN STREET
P.O. BOX 649
HINESVILLE, GA 3313
912-368-5262

GREENSBORO OFFICE
1050 PARKSIDE COMMONS
SUITE 101
GREENSBORO, GA 30642
706-454-0870

SCALE IN FEET
0 20 40 80

REVISION DATES

STATE OF GEORGIA
DEPARTMENT OF TRANSPORTATION
OFFICE: PROGRAM DELIVERY

CONSTRUCTION STAGING PLAN

STAGE 1
VETERANS PARKWAY

DRAWING No. 19-216

1/3/2009 GPLB